

25S. R 11E M

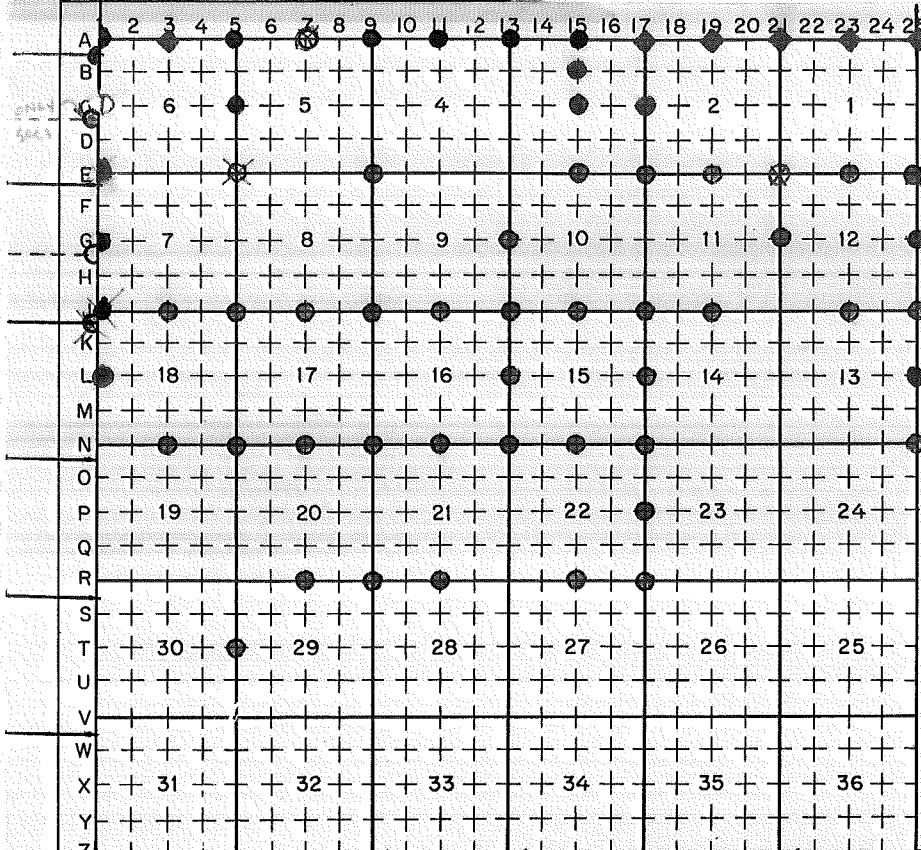

LEGEND

○ = Corner having information on form 7100-52 in this file.

R.N. 1-4-79

LEGEND CONFORMS TO
REPORTING FORM MPB
2/80

FILING INSTRUCTION

File 7100-52 card record by letter and number coordinates behind the file guide for the township in which it falls.

File the 7100-52 card record by letter and then by number i.e., all A cards first, then B cards etc.

The first card behind the file guide (if data have been obtained and recorded) will be card A-1 for N.W. Township Corner, then card A-2 for 1/16 corner then card A-3 for 1/4 corner etc.

CORNER RECORD FILE GUIDE (Rectangular Surveys)

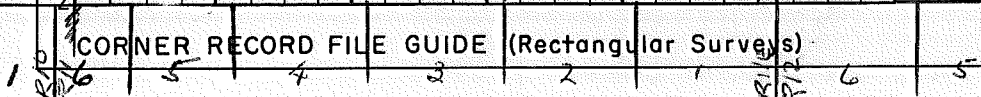

Index
File No. 0151 CORNER RECORD (SEARCH) (Ref. FSM 7151.4) Tract or Survey No. Cor. No. A-01
T 25 S. R. 11 E. R.D. CRESCENT County KLAMATH NW Cor. SEC. 6 ON&Y
Merid. WILLAMETTE N.F. DESCHUTES State OREGON SW Cor. SEC. 31

SEE: 2-01

T24S R11E (C.C.)

CC

Also: 2-25

T24S R10E (S.C.)

BC Set

Index _____
 File No. 0351

CORNER RECORD (SEARCH) Contract or
 (Ref. FSM 7151.4) Survey No. _____ Cor. No. A-03

T 25 S. R. 11 E. R.D. CRESCENT County KLAMATH STD. 1/4 Cor. of _____
 Merid. WILLAMETTE N.F. DESCHUTES State OREGON Section 31/6

SEE: Z-03 T. 24 S., R. 11 E., W.M.

BC by BLM, 1972

Index
File No. 0551 CORNER RECORD (SEARCH) Contract or
(Ref. FSM 7151.4) Survey No. _____ Cor. No. A-05
T 25 S. R. 11 E. R.D. CRESCENT County KLAMATH STD. Cor. of
Merid. WILLAMETTE N.F. DESCHUTES State OREGON Section 31 | 32

SEE: Z-05 T. 24 S., R. 11 E. 63 W.M.

BC by BLM, 1972

Index File No. 0751 CORNER RECORD (SEARCH) (Ref. FSM 7151.4) Tract or Survey No. _____ Cor. No. A-07
T 25 S. R. 11 E. R.D. CRESCENT County KLAMATH N/A Cor. Sec. 5
Merid. WILLAMETTE N.F. DESCHUTES State OREGON S/A Cor. Sec. 32

SEE: 2-07
T245 R11E

EV. FD.

D-7100-52 d (10/78)
USDA-FOREST SERVICE

Index
File No. 0951

CORNER RECORD (SEARCH)
(Ref. FSM 7151.4)

Tract or
Survey No. _____

Cor.
No. A-09

T 25 S. R. 11 E. R.D. CRESCENT County KLAMATH STD. COR. 3233

Merid. WILLAMETTE N.F. DESCHUTES State OREGON

5/4

SEE: Z-09

T 245 R 11 E

BC Set by
BLM, 1972

Index
File No. 1151

CORNER RECORD (SEARCH)
(Ref. FSM 7151.4)

Tract or Survey No. _____ Cor. No. A-11

T 25 S. R. 11 E. R.D. CRESCENT County CLATSOP N/4 SEC. 4

Merid. WILLAMETTE N.F. DESCHUTES State OREGON 3/4 SEC. 33

SEE: 2-11
T24S R11E

BE left by
BEM, 1972

Index
File No. 1351

CORNER RECORD (SEARCH)
(Ref. FSM 7151.4)

Tract or Survey No. _____ Cor. No. A-131

T 25 S. R. 11 E. R.D. CRESCENT County CLATSOP STD. C&R. 33/34

Merid. WILLAMETTE N.F. DESCHUTES State OREGON 4/3

SEE: 2-13
T245 RUE

BC Set by
BLM, 1972

Index _____
File No. 1551
CORNER RECORD (SEARCH) (Ref. FSM 7151.4) Tract or Survey No. _____ Cor. No. A-15
T 25 S. R. 11 E. R.D. CRESCENT County CLATSOP STD. N/A Coy. SEC. 3
Merid. WILLAMETTE N.F. DESCHUTES State OREGON 5/4 Coy. SEC. 34

SEE: 2-15
T 24S BNE

BC left
DUM, 1972

Index File No. 1751 CORNER RECORD (SEARCH) Contract or Survey No. Cor. No. A-17
(Ref. FSM 7151.4)
T 25 S. R. 11 E. R.D. CRESCENT County KLAMATH STD. Cor. of 9
Merid. WILLAMETTE N.F. DESCHUTES State OREGON Section 34 | 35

SEE: Z-17 T. 24 S., R. 11 3/2 E., W.M.

BC by BLM, 1972

Index
File No. 1951 CORNER RECORD (SEARCH) Contract or
(Ref. FSM 7151.4) Survey No. Cor. No. A-19
T 25 S. R. 11 E. R.D. CRESCENT County KLAMATH STD. 1/4 Cor. of
Merid. WILLAMETTE N.F. DESCHUTES State OREGON Section 35/5

SEE: Z-19 T. 24 S., R. 11 E., W.M.

BC by BLM, 1972

Index
 File No. 2151 CORNER RECORD (SEARCH) Contract or
 (Ref. FSM 7151.4) Survey No. _____ Cor. No. A-21
 T 25 S. R. 11 E. R.D. CRESCENT County KLAMATH STD. Cor. of
 Merid. WILLAMETTE N.F. DESCHUTES State OREGON Section 35/36

SEE: Z-21 T. 24 S., R. 11 E. W.M.

BC by BLM, 1972

Index
File No. 2351 CORNER RECORD (SEARCH) Contract or
(Ref. FSM 7151.4) Survey No. Cor. No. A-23
T 25 S. R. 11 E. R.D. FT. ROCK County KLAMATH STD. 1/4 Cor. of
Merid. WILLAMETTE N.F. DESCHUTES State OREGON Section 36 1

SEE: Z-23 T. 24 S., R. 11 E., W.M.

BC by BLM, 1972

Index
File No. 2551

CORNER RECORD (SEARCH) Contract or
(Ref. FSM 7151.4) Survey No. _____ Cor. No. A-25

T 25 S. R. 11 E. R.D. FT. ROCK County KLAMATH SD Cor. of
Merid. WILLAMETTE N.F. DESCHUTES State OREGON Section 36 | 31

SEE: 2-25 T. 24 S., R. 11 E. ⁴⁶ W.M.

BC by BLM, 1972

USDA-FOREST SERVICE D-7100-52(2/82)

Index File No. 1552

CORNER RECORD (SEARCH)

Contract or

Cor. No. B-15

(Ref. FSM 7151.4)

Survey No.

T 2S S. R. 11 E. R.D.

Crescent

County

Klamath

NC/16

Cor. of

Merid. Willamette

N.F. Deschutes

State Oregon

Section 3

CORNER DIAGRAM per Legend

DESCRIBE CORNER MONUMENT FOUND

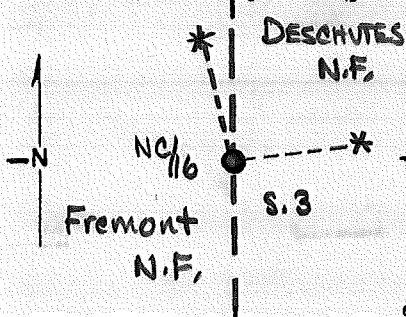

BC

DESCRIBE BEARING TREES OR OTHER OFFICIAL ACCESSORIES FOUND

PHOTO IDENTIFICATION DATA

Photo No. _____

Filed At. _____

Object Ident. _____

Ident. By _____

Signature

DESCRIBE CORNER LOCATION RELATIVE TO NEAR-BY FEATURES, ALSO HOW TO REACH CORNER

CORNER LEGEND:

FS or Unverified

Contr. Other

○ ◊ Searched For/Not Found

⊗ ⊗ Evidence Found/Accept.

● ◆ Permanent Mon. Set./Fd.

Searched By: Fremont NF

Title

Division

Headquarters

Date

S.O.

CORNER RECORD (PERPETUATION)

MONUMENT. DESCRIBE NEW MONUMENT SET, OR WORK DONE TO PRESERVE EXISTING MONUMENT

BRASS CAP (NO OTHER DESCRIPTION REC'D)

MONUMENT STAMPED

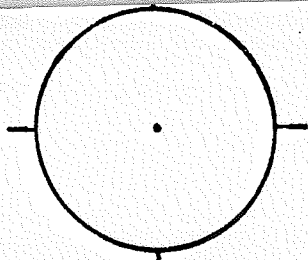

ACCESSORIES DESCRIBE NEW BT'S WITNESS OBJECTS ETC. ESTABLISHED, OR WORK DONE TO PRESERVE EXISTING EVIDENCE

16" L.P. Pine BRG N 84°05' E @ 20.00 ft.
8" P. Pine " N 03°10' W @ 31.64 ft

Work Done By Armstrong Title _____ Date 1980 State Registration No. LS 1028
or Agency _____

Established For Record Prepared? Yes No Filed At _____ Co. Surveyor's Office Date _____

History of Surveys, G.L.O., etc. Data Rec'd from Fremont NF 5185

Index File No. _____ T. S., R. E., W.M. Contract or Surv. No. _____ Cor. _____

Index
File No. _____

CORNER RECORD (SEARCH)

Tract or
Survey No. _____ Cor.
No. C-1

T 25S R. 11E

R.D. CRESCENT County KLAMATH W 1/4 COR Sec. 6

Merid. WILL

N.F. DESCHUTES State OREGON

CORNER DIAGRAM

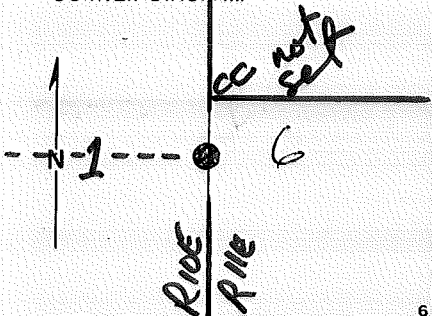

DESCRIBE CORNER MONUMENT FOUND

SEE: C-25, T²⁵S, R10E, WM

CC 1/4 NOT SET BY G.L.O.

DESCRIBE BEARING TREES OR OTHER OFFICIAL ACCESSORIES FOUND

PHOTO IDENTIFICATION DATA

Photo No. _____

Filed At. _____

Object Ident. _____

Ident. By _____

Signature _____

PLANE COORDINATE POSITION DATA

State _____ Zone _____

X _____

Y _____

Estab. By _____

Agency _____

Signature

Title

Division

Headquarters

Date

7100-52

REV. 65 5

CORNER RECORD (PERPETUATION)

MONUMENT DESCRIBE NEW MONUMENT SET, OR WORK DONE TO PRESERVE EXISTING MONUMENT

9

ACCESSORIES : DESCRIBE NEW BT'S WITNESS OBJECTS ETC. ESTABLISHED, OR WORK DONE TO PRESERVE EXISTING EVIDENCE

10

Work Done By _____ Title _____ Date _____ State Registration No. or Agency _____

Certified Cor. Record Prepared ? Yes No Filed At: _____ Date _____

REMARKS

12

Index File No.

T.

R.

M.

Tract or Surv. No.

Cor. C-01 13

USDA-FOREST SERVICE

Index

File No. 0553

CORNER RECORD (SEARCH)

(Ref. FSM 7.151.4)

Tract or

Survey No. _____

Cor.

No. C-05

T. 25 S. R. 11

E. R.D. CRESCENT County KLAMATH

E/4 COR. of SEC. 6

Merid. WILLAMETTE

N.F. DESCHUTES State OREGON

W/4 COR. of SEC. 5

CORNER DIAGRAM PER LEGEND

DESCRIBE CORNER MONUMENT FOUND

SEARCHED FOR, NOTHING FOUND

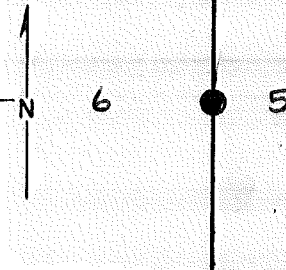

DESCRIBE BEARING TREES OR OTHER OFFICIAL ACCESSORIES FOUND

AT THE CORNER I FOUND, BT#1 TO BE A BLOWDOWN WITH THE PROPER BLAZES AND SCRIBING.

BT#2 WAS A STANDING SNAG WITH THE PROPER BLAZES AND SCRIBING, I FOUND TWO SQUARED UP POSTS ON THE GROUND NEAR THE CORNER LOCATION.

PHOTO IDENTIFICATION DATA

Photo No. _____

Filed At. _____

Object Ident. _____

Ident. By _____

Signature

DESCRIBE CORNER LOCATION RELATIVE TO NEAR-BY FEATURES, ALSO HOW TO REACH CORNER

Corner Legend:

Searched for/Not Found

Evidence Found/Accept.

Permanent Monument

Signature

John Shinn

Title

R.P.L.S.

Division

Headquarters

Date

5/19/1981

D-7100-52 (3/79)

CORNER RECORD (PERPETUATION)

MONUMENT. DESCRIBE NEW MONUMENT SET, OR WORK DONE TO PRESERVE EXISTING MONUMENT

USING THE BEARING AND DISTANCE FROM BT #1 AND #2 I RESET THE CORNER. I SET A 30" X 2 1/2" ALUMINUM PIPE WITH A 3" ALUMINUM CAP 28 INCHES INTO THE GROUND, AND MARKED IT.

MONUMENT SET/RE-SET

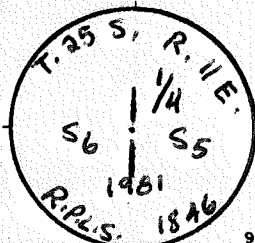

ACCESSORIES. DESCRIBE NEW BT'S WITNESS OBJECTS ETC. ESTABLISHED, OR WORK DONE TO PRESERVE EXISTING EVIDENCE

I BLAZED AND SCRIBED TWO NEW BEARING TREES.

1. A 19" Ponderosa Pine bears N 26° W, 30 45 FT.
2. A 27" " " " S. 28° E, 42 55 FT.

Work Done By John Shinn Title R.P.L.S. Date 5/81 State Registration No. or Agency # 1846

PLAT PREPARED OR Certified Cor. Record Prepared? (Yes) No Filed At: KLAMATH Co. SURVEYOR'S OFFICE Date

REMARKS

BEARINGS WERE OBTAINED WITH A COMPASS CORRECTED FOR 19 EAST DECLINATION. MEASUREMENTS FROM THE ORIGINAL BT'S TO CORNER WERE MADE FROM THE BASE OF THE ORIGINAL BLAZE. MEASUREMENTS TO THE NEW BEARING TREES WERE MADE TO A NAIL AT THE SIDE OF THE TREE, GIVING DISTANCE TO THE CENTER OF THE TREE.

Index File No.

0553

T.

S., R.

E., W.M.

Tract or Surv. No.

Cor. C-05 13

Index File No. 1553 CORNER RECORD (SEARCH) Contract or Survey No. C-15
 (Ref. FSM 7151.4)
 T 25 S. R. 11 E. R.D. Crescent County Klamath C/4 Cor. of
 Merid. Willamette N.F. Deschutes State Oregon Section 3

CORNER DIAGRAM per Legend

DESCRIBE CORNER MONUMENT FOUND

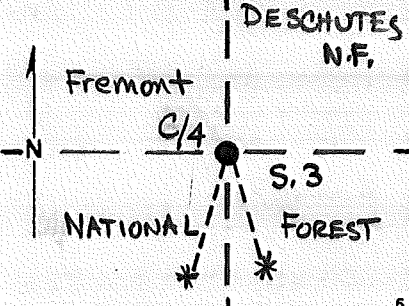

BC

DESCRIBE BEARING TREES OR OTHER OFFICIAL ACCESSORIES FOUND

PHOTO IDENTIFICATION DATA

—

Photo No. _____
 Filed At. _____
 Object Ident. _____
 Ident. By _____
 Signature _____

DESCRIBE CORNER LOCATION RELATIVE TO NEAR-BY FEATURES, ALSO HOW TO REACH CORNER

- CORNER LEGEND:
- FS or Unverified
 - Contr. Other
 - ◇ Searched For/Not Found
 - ⊗ ⊗ Evidence Found/Accept.
 - ◆ Permanent Mon. Set/Id.

Searched By: Fremont NF Title Division Headquarters SO Date

CORNER RECORD (PERPETUATION)

MONUMENT. DESCRIBE NEW MONUMENT SET, OR WORK DONE TO PRESERVE EXISTING MONUMENT

BRASS CAP (No other descriptions rec'd)

MONUMENT STAMP

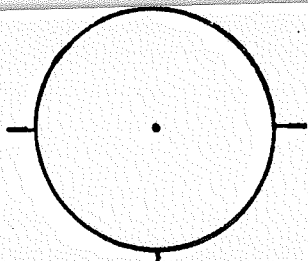

ACCESSORIES DESCRIBE NEW BT'S WITNESS OBJECTS ETC. ESTABLISHED, OR WORK DONE TO PRESERVE EXISTING EVIDENCE

7" L.P. Pine Beg S 70° 45' W @ 30.66'

8" P. Pine " S 21° 34' E " 21.15'

Work Done By ARMSTRONG Title _____ Date 1980 State Registration No. LS 1028
or Agency

Plate or Record Prepared? Yes No Filed At _____ Co. Surveyor's Office Date _____

History of Surveys, G.L.O., etc. Data Received from Fremont NF

Index File No. 1553 T. 25 S., R. 11 E., W.M. Contract or Surv. No. _____ Cor. C-15

USDA-FOREST SERVICE

Index File No. C-17

CORNER RECORD (SEARCH)

(Ref. FSM 7151.4)

Tract or Survey No. _____

Cor. No. C-17

T 25 S. R. 11 E. R.D. _____

County Klamath

E/4 Cor. Sec. 3

Merid. WILLAMETTE

N.F. DESCHUTES State OREGON

W/4 Cor. Sec. 2

CORNER DIAGRAM

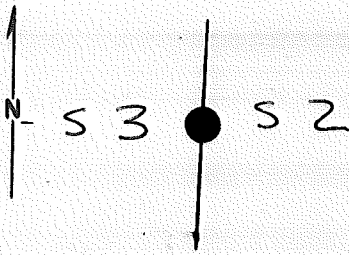

DESCRIBE CORNER MONUMENT FOUND

3" Brass Cap Rising 12" marked T25S R11E

$\frac{1}{4}$ S 3 S 2

BIM 1976

DESCRIBE BEARING TREES OR OTHER OFFICIAL ACCESSORIES FOUND

PHOTO IDENTIFICATION DATA

Photo No. _____
 Filed At. _____
 Object Ident. _____
 Ident. By _____

Signature

DESCRIBE CORNER LOCATION RELATIVE TO NEAR-BY FEATURES, ALSO HOW TO REACH CORNER

PLANE COORDINATE POSITION DATA

State _____ Zone _____
 X _____
 Y _____
 Estab. By _____

Agency

Signature George Vasas

Title Forestry Tech

Division _____

Headquarters DC

Date 3/3/77

D-7100-52 (10/75)

CORNER RECORD (PERPETUATION)

MONUMENT : DESCRIBE NEW MONUMENT SET, OR WORK DONE TO PRESERVE EXISTING MONUMENT

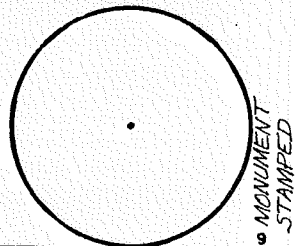

ACCESSORIES : DESCRIBE NEW BT'S WITNESS OBJECTS ETC. ESTABLISHED, OR WORK DONE TO PRESERVE EXISTING EVIDENCE

10

Work Done By BLM Title _____ Date 1976 State Registration No. or Agency _____

Certified Cor. Record Prepared ? Yes No Filed At. _____ Date _____

11

REMARKS

Index File No. T. S., R. E., W.M. Tract or Surv. No. Cor. C-17

12

13

Index File No. 0155 CORNER RECORD (SEARCH) Contract or Survey No. _____ Cor. No. E-01 CC
 T 25 S. R. 11 E. R.D. Crescent (Ref. FSM 7151.4) County Klamath NW CC Cor. of
 Merid. Willamette N.F. Deschutes State Oregon Section 7 CC

CORNER DIAGRAM per legend

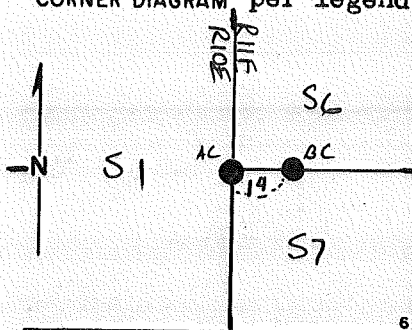

DESCRIBE CORNER MONUMENT FOUND

3 1/2" Alum. Cap--PLS 1067--Ammended Corner (Due W from BC--1.40 Ft.)

2 1/2" BCSP--PLS 1633

Org. Post scribed: S1 R10E, S7 R11E, S6 T25S)

DESCRIBE BEARING TREES OR OTHER OFFICIAL ACCESSORIES FOUND
 Rotted stump S24°W @ 22.0 Ft. No scribing visible.

6" P. pine N30°E @ 21.6 Ft. B/S S6 BT

15" " " S66°E @ 8.0 " " Blaze healed over

7" " " N60°W @ 22.6 " " S1 BT

24" Stump N30°E @ 50.0 Ft. " BT

DESCRIBE CORNER LOCATION RELATIVE TO NEAR-BY FEATURES, ALSO HOW TO REACH CORNER

250' North of SC Cap.

PHOTO IDENTIFICATION DATA

Photo No. _____
 Filed At. _____
 Object Ident. _____
 Ident. By _____
 Signature _____

CORNER LEGEND:

- FS or Unverified
- Contr. Other
- ◇ Searched For/Not Found
- ⊗ ⊗ Evidence Found/Accept.
- ◆ Permanent Mon. Set/Fd.

Searched By: Steve Chamberlain ST

Division Survey

Headquarters SO

Date 7-11-83

CORNER RECORD (PERPETUATION)

MONUMENT: DESCRIBE NEW MONUMENT SET, OR WORK DONE TO PRESERVE EXISTING MONUMENT

MONUMENT STAMPED

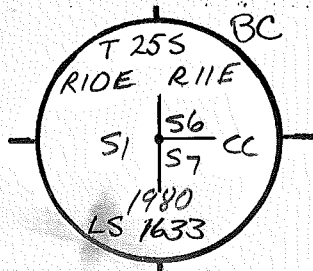

ACCESSORIES : DESCRIBE NEW BT'S WITNESS OBJECTS ETC. ESTABLISHED, OR WORK DONE TO PRESERVE EXISTING EVIDENCE

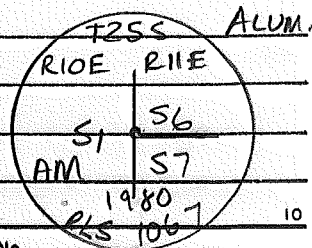

Work Done By _____ Title _____ Date _____ State Registration No. or Agency _____

Plat or Cor. Record Prepared? Yes No Filed At: _____ Co. Surveyor's Office Date _____

History of Surveys, G.L.O., etc.	STONE 24x12x8	**	T 24 S R11E	6/7
	18" Pine S82°W 31 lks	**	6" Pine S65°E 11 lks	
		**	15" " S24°W 3.3 lks	
		*	15" " N28°E 16 lks	

Index File No. 0155 T. S., R. E., W.M. Contract or Surv. No. _____ Cor. E-01CC

Index
File No. T 25 S. R. 11 E.
Merid. WMC

CORNER RECORD (SEARCH)
(Ref. FSM 7151.4)

R.D. CRESCENT County KLAMATH State OR.
N.F. DES. Tract or Survey No. _____ Cor. No. E-05

CORNER DIAGRAM

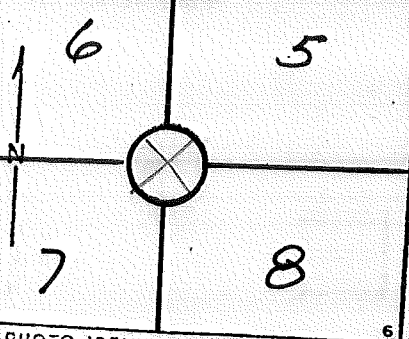

DESCRIBE CORNER MONUMENT FOUND

2" Ø WOOD POST RSG. 3'
TRIANGULAR POST WITH SCRIBING

DESCRIBE BEARING TREES OR OTHER OFFICIAL ACCESSORIES FOUND

POSS. BT 13" PINE BRG. S54E
± 7'

PHOTO IDENTIFICATION DATA

Photo No. _____
Filed At. _____
Object Ident. _____
Ident. By _____
Signature _____

PLANE COORDINATE POSITION DATA

State _____ Zone _____
X _____
Y _____
Estab. By _____
Agency _____

DESCRIBE CORNER LOCATION RELATIVE TO NEAR-BY FEATURES, ALSO HOW TO REACH CORNER

Signature MEANS/ERICKSEN Title F/FT Division _____ Headquarters D-2 Date 8/75

CORNER RECORD (PERPETUATION)

MONUMENT
STAMPED:

MONUMENT: DESCRIBE NEW MONUMENT SET, OR WORK DONE TO PRESERVE EXISTING MONUMENT

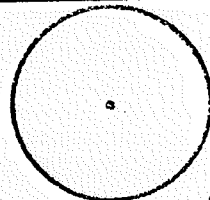

9

ACCESSORIES: DESCRIBE NEW BT'S WITNESS OBJECTS ETC. ESTABLISHED, OR WORK DONE TO PRESERVE EXISTING EVIDENCE

10

Work Done By _____ Title _____ Date _____ State Registration No. or Agency _____

Certified Cor. Record Prepared? Yes No Filed At: _____ Date _____

11

REMARKS

Index File No.

T.

R.

M.

Tract or Surv. No.

Cor. *E-05*

12

13

Index
File No.
T 25 S. R. 11 E

CORNER RECORD (SEARCH)
(Ref. FSM 7151.4)
Tract or Survey No. _____
R.D. CRESCENT County KLAMATH Cor. No. E-09
N.F. DES. State OR. SEC. COR.

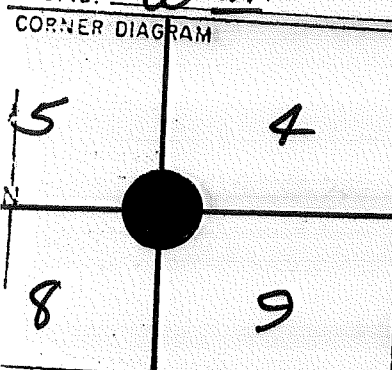

1 DESCRIBE CORNER MONUMENT FOUND

2 DESCRIBE BEARING TREES OR OTHER OFFICIAL ACCESSORIES FOUND

3 DESCRIBE CORNER LOCATION RELATIVE TO NEAR-BY FEATURES, ALSO HOW TO REACH CORNER

6 PHOTO IDENTIFICATION DATA
Photo No. _____
Filed At. _____
Object Ident. _____
Sent. By _____
Signature _____

7 PLANE COORDINATE POSITION DATA
Date _____ Zone _____
Obs. By _____
Agency _____

8 Signature WF Steers Title ACS Division GTC Headquarters _____ Date 7/63
7100-52 (3 68)

CORNER RECORD (PERPETUATION)

MONUMENT
STAMPED:

MONUMENT: DESCRIBE NEW MONUMENT SET, OR WORK DONE TO PRESERVE EXISTING MONUMENT

SET 2" X 30" BCSP RSG. 6"

T255 RILE
55 1/4
58 1/2
REG. No 622

ACCESSORIES DESCRIBE NEW BT'S WITNESS OBJECTS ETC. ESTABLISHED, OR WORK DONE TO PRESERVE EXISTING EVIDENCE

22"	R PINE	N 67 E	16 1/2 FT.	TO 60d NAIL	IN BASE	of	TREE
15"	"	"	N 41 W	48 1/2 FT.	"	"	"
30"	"	"	S 50 W	40 1/2 FT.	"	"	"
18"	"	"	S 70 E	19 3/4 FT.	"	"	"

Work Done By WF STEERS Jr Title PLS Date 1977 State Registration No. OR-622
or Agency

Certified Cor. Record Prepared ? Yes No Filed At. Date

REMARKS

Index File No. T. 25 S. R. 11 E. M. Tract or Surv. No. Cor. E-09

File No.

T 25 S. R. 11 E

Merid. WMT

CORNER RECORD (SEARCH)
(Ref. FSM 7151.4)

R.D. CRESCENT

N.F. DES.

County KLAMATH

State OR.

Tract or Survey No.

Cor. No. E-15

3/4 Cor. Sec. 3
N/A Cor. Sec. 10

CORNER DIAGRAM

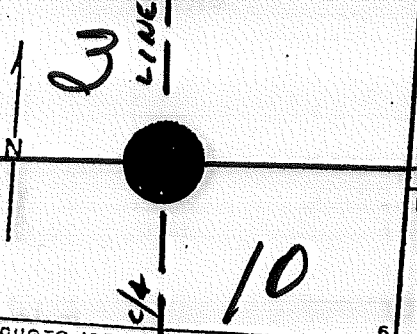

DESCRIBE CORNER MONUMENT FOUND

DESCRIBE BEARING TREES OR OTHER OFFICIAL ACCESSORIES FOUND

1 BT STUMP

DESCRIBE CORNER LOCATION RELATIVE TO NEAR-BY FEATURES, ALSO HOW TO REACH CORNER

PHOTO IDENTIFICATION DATA

Photo No. _____
Filed At. _____
Object Ident. _____
Ident. By _____
Signature _____

PLANE COORDINATE POSITION DATA

State _____ Zone _____
X _____
Y _____
Estab. By _____
Agency _____

Signature WF STEEKS

Title PLS

Division _____

Headquarters GTC

Date 7/63 7100-52 (3 68)

CORNER RECORD (PERPETUATION)

MONUMENT
STAMPED:

MONUMENT: DESCRIBE NEW MONUMENT SET, OR WORK DONE TO PRESERVE EXISTING MONUMENT

SET 2" X 30" BC SP RSG. 6"

T255 R116
1/4 $\frac{S3}{S10}$
REG. No. 622

ACCESSORIES: DESCRIBE NEW BT'S WITNESS OBJECTS ETC. ESTABLISHED, OR WORK DONE TO PRESERVE EXISTING EVIDENCE

5" P. PINE N28E 19⁴ FT. TO 60d UL. 10" BASE of TREE, B/S 1/4 S3 BT
6" " " S19E 25⁴ FT. " " " " " " " " S10 "

Work Done By WF STEERS Jr Title PLS Date 1977 State Registration No. or Agency OK-622

Certified Cor. Record Prepared? Yes No Filed At: _____ Date _____

REMARKS

Index File No.

T. 25 S. R. 11 E. M.

Tract or Surv. No.

Cor. E-15

Index File No. 25 S. R. 11 E. CORNER RECORD (SEARCH) (Ref. FSM 7151.4) Tract or Survey No. _____ Cor. No. E-17
 Merid. WmT R.D. CRESCENT County ALAMATH N.F. DES. State OR. Sec. Cor.

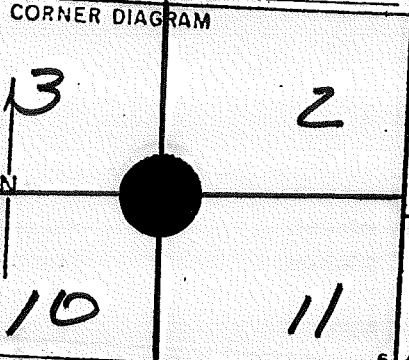

DESCRIBE CORNER MONUMENT FOUND _____

DESCRIBE BEARING TREES OR OTHER OFFICIAL ACCESSORIES FOUND _____
FD. 2 SETS of BT's AT THIS COR. - ONE SET DOES NOT CONFORM TO OLD NOTES LYING ±150' N. of TRUE COR. AT TRUE COR. FD. 1 STANDING BT, 1 BT DEAD & DOWN, 1 BT STUMP & BURNED OUT STUMP IN PROPER LOCATION FOR FOURTH BT.

DESCRIBE CORNER LOCATION RELATIVE TO NEAR-BY FEATURES, ALSO HOW TO REACH CORNER _____

PHOTO IDENTIFICATION DATA
 Photo No. _____
 Filed At. _____
 Object Ident. _____
 Ident. By _____
 Signature _____

PLANE COORDINATE POSITION DATA
 State _____ Zone _____
 X _____
 Y _____
 Estab. By _____
 Agency _____

Signature WF STEERS Title PCS Division _____ Headquarters GTC Date 7/63 7100-52 (3 63)

CORNER RECORD (PERPETUATION)

MONUMENT
STAMPED:

MONUMENT: DESCRIBE NEW MONUMENT SET, OR WORK DONE TO PRESERVE EXISTING MONUMENT

SET 2" X 30" BCSP ~~SET~~ 6"
RSG.

T25 S R11 E
S3152
S10311
REG. No. 622

9

ACCESSORIES: DESCRIBE NEW BT'S WITNESS OBJECTS ETC. ESTABLISHED, OR WORK DONE TO PRESERVE EXISTING EVIDENCE

10

Work Done By WF STEERS Jr Title PLS Date 1977 State Registration No. OR-622
or Agency

Certified Cor. Record Prepared? Yes No Filed At: _____ Date _____

11

REMARKS

12

Index File No.

T25 S. R. 11 E. M.

Tract or Surv. No.

Cor. E-17

13

index
File No. _____
T 25 S. R. 11 E.
Merid. WMP

CORNER RECORD (SEARCH)
(Ref. FSM 7151.4)

Tract or Survey No. _____
County KLAMATH State OR.
Cor. No. E-19
3/4 Cor. Sec. 2
1/4 Cor. Sec. 11

R.D. CRESCENT
N.F. DES.

CORNER DIAGRAM

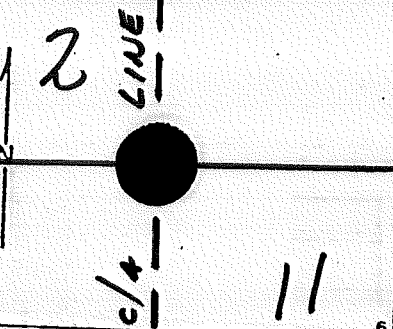

DESCRIBE CORNER MONUMENT FOUND

DESCRIBE BEARING TREES OR OTHER OFFICIAL ACCESSORIES FOUND

2 BT's one standing/dead

PHOTO IDENTIFICATION DATA

Photo No. _____
Filed At. _____
Object Ident. _____
Ident. By _____
Signature _____

PLANE COORDINATE POSITION DATA

State _____ Zone _____
X _____
Y _____
Estab. By _____
Agency _____

DESCRIBE CORNER LOCATION RELATIVE TO NEAR-BY FEATURES, ALSO HOW TO REACH CORNER

Signature WF STEEKS Title PLS Division GTC Headquarters _____ Date 7/63

CORNER RECORD (PERPETUATION)

MONUMENT
STAMPED:

MONUMENT: DESCRIBE NEW MONUMENT SET, OR WORK DONE TO PRESERVE EXISTING MONUMENT

SET 2" X 30" BCSP RSG. 6"

T25S R11E
S2
1/4 S11
REG. NO. 622

ACCESSORIES : DESCRIBE NEW BT'S WITNESS OBJECTS ETC. ESTABLISHED, OR WORK DONE TO PRESERVE EXISTING EVIDENCE

17" P. PINE N22°W 14 1/2 FT. TO 60' NL. IN BASE OF TREE (ORIG. BT)

7" " " S46°E 28' FT. " " " " " " " B/S 1/4 S11 BT

Work Done WF STEARS JR Title PLS Date 1977 State Registration No. or Agency OR-622 10

Certified Cor. Record Prepared? Yes No Filed At: Date 11

REMARKS

Index File No

T25 S. R. 11 E. M.

Tract or Surv. No.

Cor. E-19

Ind x
 File No. E-21

CORNER RECORD (SEARCH)

(Ref. FSM 7151.4)

Tract or Survey No. _____
 Cor. No. E-21

T 25 S R. 11 E

R.D. Crescent

County Klamath

Mer id. Willamette

N.F. Deschutes

State Oregon

2 CORNER DIAGRAM 1



DESCRIBE CORNER MONUMENT FOUND

1 wooden post 2" rotted on grd.
 pile of rocks -

DESCRIBE BEARING TREES OR OTHER OFFICIAL ACCESSORIES FOUND

2 original B.T. on grd. in S.W. corner
 2nd possible B.T. Bears S 13° E

6 PHOTO IDENTIFICATION DATA

Photo No. _____
 Filed A At _____
 Object + Ident. _____
 Ident. By _____
 Signature _____

8 PLANE COORDINATE POSITION DATA

State _____ Zone _____
 X _____
 Y _____
 Estab. By _____
 Agency _____

3 DESCRIBE CORNER LOCATION RELATIVE TO NEAR-BY FEATURES, ALSO HOW TO REACH CORNER

Signature H. means

Title _____

Division _____

Headquarters _____

Date _____

D-2

8/75

7100-52-(3/68)

CORNER RECORD (PERPETUATION)

MONUMENT : DESCRIBE NEW MONUMENT SET, OR WORK DONE TO PRESERVE EXISTING MONUMENT

9

ACCESSORIES : DESCRIBE NEW BT'S WITNESS OBJECTS ETC. ESTABLISHED, OR WORK DONE TO PRESERVE EXISTING EVIDENCE

10

Work Done By _____ Title _____ Date _____ State Registration No. or Agency _____

Certified Cor. Record Prepared ? Yes No Filed At: _____ Date _____

REMARKS

Index File No.

T.

R.

M.

Tract or Surv. No.

Cor.

E-21

12

13

Index File No. T 25 J. R. 11 E
Merid. WMT

CORNER RECORD (SEARCH)
(Ref. FSM 7151.4)

Tract or Survey No. _____
Cor. No. E-23
County KLAMATH State OR.
1/4 Cor. Sec. 1
N/4 Cor. Sec. 12

R.D. CRESCENT
N.F. DES.

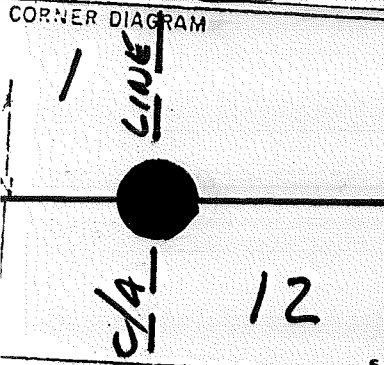

1 DESCRIBE CORNER MONUMENT FOUND

2 DESCRIBE BEARING TREES OR OTHER OFFICIAL ACCESSORIES FOUND

2 BT's, one dead & down

6 PHOTO IDENTIFICATION DATA

Photo No. _____
Filed At. _____
Subject Ident. _____
Taken By _____
Signature _____

3 DESCRIBE CORNER LOCATION RELATIVE TO NEAR-BY FEATURES, ALSO HOW TO REACH CORNER

7 UTM COORDINATE POSITION DATA

Date _____ Zone _____
Obs. By _____
Agency _____

8 Signature WF STEERS Title PLS Division GTC Headquarters

Date 7/63 7100-52 (3 68)

CORNER RECORD (PERPETUATION)

MONUMENT
STAMPED:

MONUMENT: DESCRIBE NEW MONUMENT SET, OR WORK DONE TO PRESERVE EXISTING MONUMENT

SET 2" X 30" BCSP RSG. 6"

T25S R11E
1/4 S1
S12
REG. NO. 622

ACCESSORIES: DESCRIBE NEW BT'S WITNESS OBJECTS ETC. ESTABLISHED, OR WORK DONE TO PRESERVE EXISTING EVIDENCE

26" P. PINE N72°E 31 1/2 FT. TO 60d NL. IN BASE of TREE (ORIG. BT)

10" " " S57W FT. " " " " " " " " " " B/S 1/4 S12 BT

Work Done By WF STEERS Jr Title PLS Date 1977 State Registration No. or Agency OR-622

Certified Cor. Record Prepared? Yes No Filed At: _____ Date _____

REMARKS

Index File No.

T25 S. R. 11 E. M.

Tract or Surv. No.

Cor E-23

LAND CORNER RECORD

E-25 5680-2

1. T. 25 S R. 11 E No. E-25 Cor. Sec Mer. Wm. State Oregon N. F. Deschutes Dist. Fort Rock

2. Corner Status

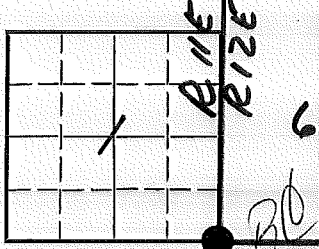

3. Original Description _____ Vol. _____ Page _____ Where Recorded _____

4. Description of Corners:

5. Investigation Notes:

B.T. Sec 1 31" P.P. Bearing N 30 W Dis. 22'
Sec 6 11" B.P. " N 30 E " 60'
Sec 7 31" P.P. " S 60 E " 72'
Sec 12 25" P.P. " S 60 W " 42'

B.T.'s Sec 1 & 6 are stumps, Sec 7 & 12 standing trees

7. Photo Identification

Photo No. _____
Ident. By: _____

8. Plane Coordinate Position Data

State _____ Zone _____
X _____
Y _____
Estab. By _____
Field Book No. _____
Where Filed _____

9. Evaluation

Authentic _____
Needs Verif. _____ Monument No
Re-estab. 2 Survey _____
Land Status P.S. & P.U.

6. Signed M.L.C. Title _____ Date 1959

PERPETUATION RECORD

10. Monument:

SET 2" BRASS-CAPPED STEEL PIPE
RISING 6" ABOVE GROUND

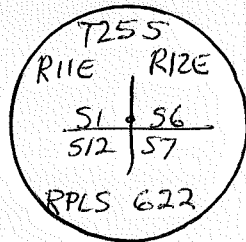

11. Accessories

15" P. PINE BRS. N37°E 63 1/2 FT. w/ 60d NAIL IN BASE
 15" " " N35°W 18° FT. " " "
 B/S "T 255 R11E S1 BT"
 8" P. PINE BRS. S46°W 93 FT. w/ 60d NAIL IN BASE
 B/S "T 255 R12E S12 BT"
 23" P. PINE BRS. S32°E 87 1/2 FT. w/ 60d NAIL IN BASE

Field Book _____ Page _____

12. Set By W^m STEERS Title PLS
 License 622 Agency _____ Date _____

13. Recorded By _____ Volume _____ Page _____
 (Agency) _____
 (Date) _____ (City) _____ (County) _____ (State) _____

14. Remarks:

Index File No. _____ CORNER RECORD (SEARCH) Contract or Survey No. _____
 (Ref. FSM 7151.4)
 T 25 S. R. 10 | 11 E. R.D. CRESCENT County KLAMATH Cor. No. G-01
 Merid. Willemette N.F. Deschutes State Oregon W 1/4 Cor. of Section 7 (CC)

CORNER DIAGRAM per legend

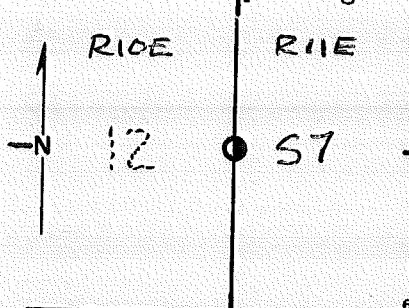

DESCRIBE CORNER MONUMENT FOUND ORIG. POST SCRIBED S7 1/4 S
2 1/2" B.C. - R56. 2"

DESCRIBE BEARING TREES OR OTHER OFFICIAL ACCESSORIES FOUND 2
8" P. PINE - N45°E @ 15° FT SCRIBED 1/4 S7 BT
7" " - S66E @ 47° FT " " " "

PHOTO IDENTIFICATION DATA

Photo No. _____
 Filed At. _____
 Object Ident. _____
 Ident. By _____
 Signature _____

DESCRIBE CORNER LOCATION RELATIVE TO NEAR-BY FEATURES, ALSO HOW TO REACH CORNER 3
245 FT NORTH OF E. 1/4 S. 12

CORNER LEGEND:

- FS or Unverified
- Contr. Other
- ◇ Searched For/Not Found
- ⊗ ⊗ Evidence Found/Accept.
- ◆ Permanent Mon. Set/Fd.

Searched By: S. CHAMBERLIN Title S.T. Division ENG. Headquarters S.O. Date 7/11/83

CORNER RECORD (PERPETUATION)

MONUMENT: DESCRIBE NEW MONUMENT SET, OR WORK DONE TO PRESERVE EXISTING MONUMENT

2 1/2" B.C. - RSG, 2"

MONUMENT STAMPED

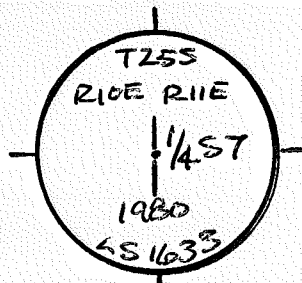

9

ACCESSORIES : DESCRIBE NEW BT's WITNESS OBJECTS ETC. ESTABLISHED, OR WORK DONE TO PRESERVE EXISTING EVIDENCE

10

Work Done By _____ Title _____ Date _____ State Registration No. or Agency _____

Plat or Certified Cor. Record Prepared ? Yes No Filed At: _____ Co. Surveyor's Office Date _____

11

History of Surveys, G.L.O., etc.

12

Index File No.

T. S., R. E., W.M.

Contract or Surv. No.

Cor.

13

Index File No. 25 S. R. 11 E.
Merid. WMT

CORNER RECORD (SEARCH)
(Ref. FSM 7151.4)

Tract or Survey No. _____
County KLAMATH State OR.
Cor. No. G-13
E/A Cor. Sec. 9
W/A Cor. Sec. 10

R.D. CRESCENT
N.F. DES.

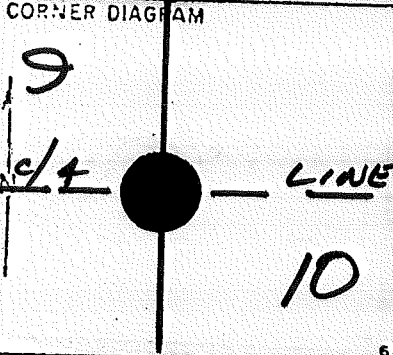

DESCRIBE CORNER MONUMENT FOUND

DESCRIBE BEARING TREES OR OTHER OFFICIAL ACCESSORIES FOUND

1 BT

PHOTO IDENTIFICATION DATA

Photo No. _____
Filed At. _____
Object Ident. _____
Ident. By _____
Signature _____

DESCRIBE CORNER LOCATION RELATIVE TO NEAR-BY FEATURES, ALSO HOW TO REACH CORNER

PLANE COORDINATE POSITION DATA

State _____ Zone _____
X _____
Y _____
Estab. By _____
Agency _____

Signature WF STEERS Title PLS Division GTC Headquarters
Date 7/63 7100-52 (3 68)

CORNER RECORD (PERPETUATION)

MONUMENT
STAMPED:

MONUMENT: DESCRIBE NEW MONUMENT SET, OR WORK DONE TO PRESERVE EXISTING MONUMENT

SET 2" X 30" BCSP RSG. 6"

7255 RITE
1/4
S 9 1/2 S10
REG. NO. 622

ACCESSORIES DESCRIBE NEW BT'S WITNESS OBJECTS ETC. ESTABLISHED, OR WORK DONE TO PRESERVE EXISTING EVIDENCE

25" P. PINE N40°W 20' FT. TO 60' NL. IN BASE of TREE (ORIG. BT)

8" W. FIR S72°E 9' FT. " " " " " " " " B/S 1/4 S10 BT

Work Done W.F. STEERS Jr Title PLS Date 1977 State Registration No. or Agency OR-622

Certified Cor. Record Prepared? Yes No Filed At: Date

REMARKS

Index File No.

T. 25 S. R. 11 E. M.

Tract or Surv. No.

Cor. G-13

Index File No. 25 S. R. 11 E.
Merid. WMT

CORNER RECORD (SEARCH)
(Ref. FSM 7151.4)

Tract or Survey No. _____
Cor. No. G-21
County KLAMATH E/4 Cor. Sec. 11
State OR. W/4 Cor. Sec. 12

R.D. CRESCENT County _____
N.F. DES. State _____

CORNER DIAGRAM

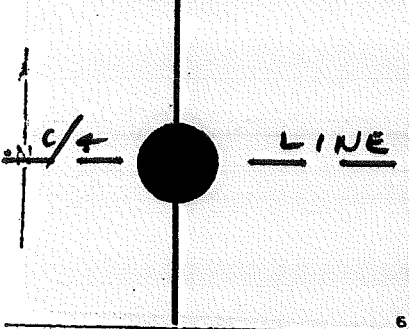

DESCRIBE CORNER MONUMENT FOUND

DESCRIBE BEARING TREES OR OTHER OFFICIAL ACCESSORIES FOUND

2 BT'S - OK 60d.
18" P. PINE N53°E 38 1/2 FT. TO NL. IN BASE of TREE.
18" " " S43°W 20 1/2 FT. " " " " " "

PHOTO IDENTIFICATION DATA

Photo No. _____
Filed At. _____
Object Ident. _____
Ident. By _____
Signature _____

DESCRIBE CORNER LOCATION RELATIVE TO NEAR-BY FEATURES, ALSO HOW TO REACH CORNER

PLANE COORDINATE POSITION DATA

State _____ Zone _____
X _____
Y _____
Estab. By _____
Agency _____

Signature W.F. STEERS Title PLS Division GTC Headquarters
Date 7/63 7100-52 (3 68)

CORNER RECORD (PERPETUATION)

MONUMENT
STAMPED:

MONUMENT: DESCRIBE NEW MONUMENT SET, OR WORK DONE TO PRESERVE EXISTING MONUMENT

SET 2" X 30" BCSP RSG. 6"

7255 RITE
1/4
511/512
REG. NO. 622

ACCESSORIES: DESCRIBE NEW BT'S WITNESS OBJECTS ETC. ESTABLISHED, OR WORK DONE TO PRESERVE EXISTING EVIDENCE

Work Done by W.F. STEERS Jr Title PCS Date _____ State Registration No. or Agency CR-622
Certified Cor. Record Prepared? Yes No Filed At: _____ Date _____

REMARKS

Index File No.

T. 25 S. R. 11 E. M.

Tract or Surv. No.

Cor. G-21

USDA-FOREST SERVICE

Index
File No. _____

CORNER RECORD (SEARCH)

(Ref. FSM 7151.4)

Tract or
Survey No. _____

Cor.
No. G-25

T 25 S. R. 11 E.

R.D. CRESCENT

County KLAMATH LAKE

Cor. Sec. 12

Merid. WILLAMETTE

N.F. DESCHUTES

State OREGON

W/4 Cor. Sec. 7

CORNER DIAGRAM

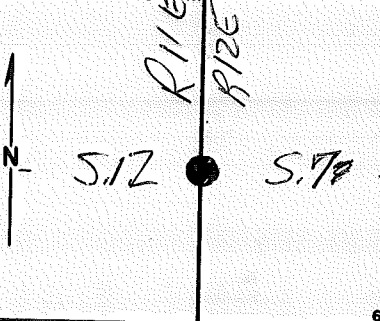

DESCRIBE CORNER MONUMENT FOUND

DESCRIBE BEARING TREES OR OTHER OFFICIAL ACCESSORIES FOUND

BOTH BT'S

PHOTO IDENTIFICATION DATA

Photo No. _____
Filed At. _____
Object Ident. _____
Ident. By _____
Signature

DESCRIBE CORNER LOCATION RELATIVE TO NEAR-BY FEATURES, ALSO HOW TO REACH CORNER

PLANE COORDINATE POSITION DATA

State _____ Zone _____
X _____
Y _____
Estab. By _____
Agency

Signature W. STEGERS

Title _____

Division _____

Headquarters _____

Date 1964 D-7100-52 (10/78)

CORNER RECORD (PERPETUATION)

MONUMENT: DESCRIBE NEW MONUMENT SET, OR WORK DONE TO PRESERVE EXISTING MONUMENT

SET 2" BRASS-CAPPED STEEL PIPE RISING 6" ABOVE GROUND

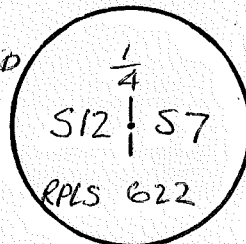

MONUMENT STAMPED

ACCESSORIES DESCRIBE NEW BT'S WITNESS OBJECTS ETC. ESTABLISHED, OR WORK DONE TO PRESERVE EXISTING EVIDENCE

22" P. PINE BRS. S84°E 16^{3/4}' w/ 60d NAIL IN BASE

29" P. PINE BRS. S20°W 13^{1/2}' w/ 60d NAIL IN BASE

Work Done By WMA STEZERS Title PCS Date 1964 State Registration No. OR-622 or Agency

Certified Cor. Record Prepared Yes No Filed At KRAMER LAKE Co. Date

REMARKS

Index File No. T 25 S., R. 11 E., W.M. Tract or Surv. No. Cor. G-25

Index File No. T 25 S R. 11 E

CORNER RECORD (SEARCH)

(Ref. FSM 7151.4)

Tract or Survey No. _____

Cor. No. J-01

Merid. _____

R.D. CRESCENT

County KLAMATH

SW Cor. Sec. 7

NW Cor. Sec. 18 ee

N.F. _____

State _____

CORNER DIAGRAM

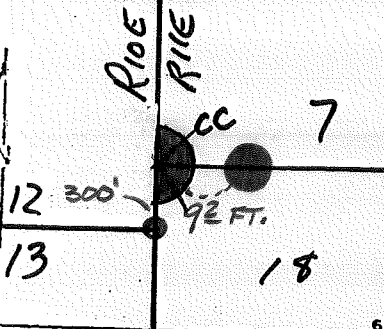

DESCRIBE CORNER MONUMENT FOUND

Sharpened Limb, No Markings
TWO BRASS CAPS
 EAST - 2 1/2" A.C. - RSG. 4" (AM) } 9.2" APART E-W
 WEST - " B.C. - " 2"

DESCRIBE BEARING TREES OR OTHER OFFICIAL ACCESSORIES FOUND

BT Sec 18 : SNAG w/ SCRIBING
BT Sec : 2 4" PINE w/ SCRIBING
+ 5 @ H. N. of Cor. for Sec. 12/13

NOTE: 7 BT BRG. DIST FROM WEST
 CAP
 10" P. PINE - N39W @ 50' T25S R11E
 10" P. PINE - S40W @ 20' T25S R11E
 30" P. PINE - S60W @ 22' S18 CC BT
 HEALED OVER

DESCRIBE CORNER LOCATION RELATIVE TO NEAR-BY FEATURES, ALSO HOW TO REACH CORNER

PHOTO IDENTIFICATION DATA

Photo No. _____
 Filed At. _____
 Object Ident. _____
 Ident. By _____
 Signature _____

PLANE COORDINATE POSITION DATA

State _____ Zone _____
 X _____
 Y _____
 Estab. By _____
 Agency _____

Signature MEANS/NEBSON

S. CHAMBERLIN

Title P/FT

Division _____

S.T. ENG. CO.

Headquarters D-2

Date 7/11/83

Date 8/75 7100-52 (3 68)

CORNER RECORD (PERPETUATION)

MONUMENT

STAMPED: CAP

B.C.

MONUMENT: DESCRIBE NEW MONUMENT SET, OR WORK DONE TO PRESERVE EXISTING MONUMENT

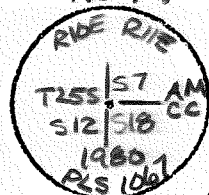
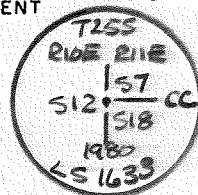

9

ACCESSORIES: DESCRIBE NEW BT'S WITNESS OBJECTS ETC. ESTABLISHED, OR WORK DONE TO PRESERVE EXISTING EVIDENCE

10

Work Done By _____ Title _____ Date _____ State Registration No. or Agency _____

Certified Cor. Record Prepared? Yes No Filed At: _____ Date _____

11

REMARKS

Index File No.

T.

R.

M.

Tract or Surv. No.

Cor.

J-01 12
13

Index
File No. 25 S. R. 11 E.
Merid. WMT

CORNER RECORD (SEARCH)
(Ref. FSM 7151.4)
R.D. CRESCENT
N.F. DES.

Tract or
Survey No.
County KLAMATH
State OR.

Cor.
No. J-03
3/4 Cor. Sec. 7
1/4 Cor. Sec. 18

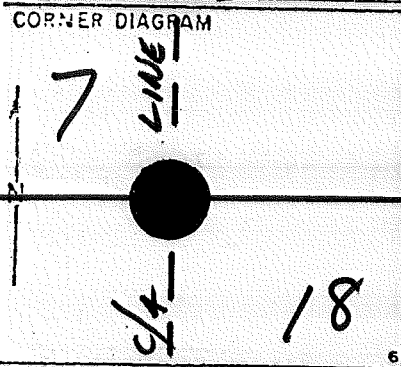

DESCRIBE CORNER MONUMENT FOUND

DESCRIBE BEARING TREES OR OTHER OFFICIAL ACCESSORIES FOUND 2

1 BT, Dead & Down

PHOTO IDENTIFICATION DATA

Photo No. _____
Filed At. _____
Object Ident. _____
Ident. By _____
Signature _____ 7

DESCRIBE CORNER LOCATION RELATIVE TO NEAR-BY FEATURES, ALSO HOW TO REACH CORNER 3

PLANE COORDINATE POSITION DATA

State _____ Zone _____
X _____
Y _____
Estab. By _____
Agency _____ 8

Signature WF STEERS Title PLS Division GTC Headquarters
Date 7/63 7100-52 (3 68) 4

CORNER RECORD (PERPETUATION)

MONUMENT
STANDARD:

MONUMENT: DESCRIBE NEW MONUMENT SET, OR WORK DONE TO PRESERVE EXISTING MONUMENT

SET 2" X 30" BCSP RSG. 6"

T25S R11E
1/4 S7
S18
REG. NO. 622

ACCESSORIES: DESCRIBE NEW BT'S WITNESS OBJECTS ETC. ESTABLISHED, OR WORK DONE TO PRESERVE EXISTING EVIDENCE

8" L. PINE N28°E 18³ FT. TO 60d NL. IN BASE of TREE B/S 1/4 S7 BT
11" " " S28°W 15³ FT. " " " " " " " " S18 "

Work Done by W F STEERS Jr Title PLS Date _____ State Registration No. or Agency DR-622
Certified Cor. Record Prepared? Yes No Filed At. _____ Date _____

REMARKS

Index File No.

T. 25 S. R. 11 E. M.

Tract or Surv. No.

Cor. J-03

Index
File No. T 25 S. R. 11 E.
Merid. WMT

CORNER RECORD (SEARCH)
(Ref. FSM 7151.4)

Tract or Survey No. _____
Cor. No. J-05
County KLAMATH State OR. Sec. Cor.

R.D. CRESCENT
N.F. DES.

CORNER DIAGRAM

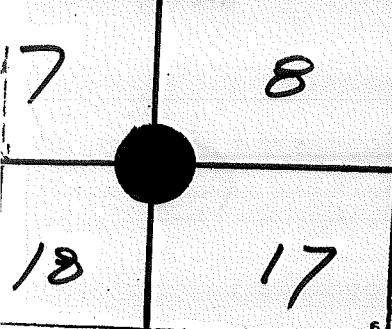

1 DESCRIBE CORNER MONUMENT FOUND

2 DESCRIBE BEARING TREES OR OTHER OFFICIAL ACCESSORIES FOUND

13" L. PINE S 32° E 48 FT. TO 60d NL. IN BASE of TREE (ORIG.)
1 BT = STUMP
2 BTS DOWN & DECAYED

6 PHOTO IDENTIFICATION DATA
Photo No. _____
Filed At _____
Subject Ident. _____
Entered By _____
Signature _____ 7

3 DESCRIBE CORNER LOCATION RELATIVE TO NEAR-BY FEATURES, ALSO HOW TO REACH CORNER

8 PLANE COORDINATE POSITION DATA
Date _____ Zone _____
Observed By _____
Agency _____
Signature _____

4 Title PLS Division GTC Headquarters _____ Date 7/63 7100-52 (3 68)

WJ STEERS

CORNER RECORD (PERPETUATION)

MONUMENT
STAMPED:

MONUMENT: DESCRIBE NEW MONUMENT SET, OR WORK DONE TO PRESERVE EXISTING MONUMENT

SET 2" X 30" BE SP RSG. 6"

T255 R116
57 138
S18 S17
REG. NO. 622

ACCESSORIES: DESCRIBE NEW BT'S WITNESS OBJECTS ETC. ESTABLISHED, OR WORK DONE TO PRESERVE EXISTING EVIDENCE

13" L. PINE S83°E 23 1/2 FT. TO 60d NL. IN BASE of TREE B/S T255 R116 S8 BT
13" " " N77°W 54 FT. " " " " " " " " " " S7 "

Work Done W.F. STEERS Jr Title PLS Date _____ State Registration No. or Agency OR-622
Certified Cor. Record Prepared? Yes No Filed At: _____ Date _____

REMARKS

Index File No. T25 S. R. 11 E. M. Tract or Surv. No. _____ Cor. J-05

Index
File No.

25 S. R. 11 E.

Merid. WMT

CORNER RECORD (SEARCH)
(Ref. FSM 7151.4)

Tract or
Survey No.

Cor. No. J-05

R.D. CRESCENT County KLAMATH
N.F. DES. State OR.

Sec. Cor.

CORNER DIAGRAM

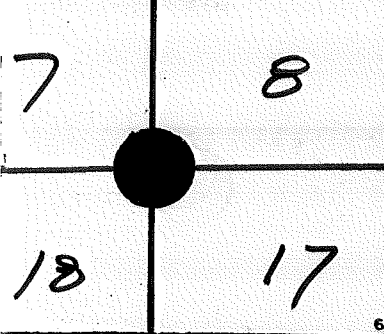

DESCRIBE CORNER MONUMENT FOUND

DESCRIBE BEARING TREES OR OTHER OFFICIAL ACCESSORIES FOUND

13" L. PINE S 32° E 48 FT. TO 60d NL. IN BASE of TREE (ORIG.)
1 BT = STUMP
2 BTS DOWN & DECAYED

PHOTO IDENTIFICATION DATA

Photo No. _____
Filed At. _____
Object Ident. _____
Sent. By _____
Signature

DESCRIBE CORNER LOCATION RELATIVE TO NEAR-BY FEATURES, ALSO HOW TO REACH CORNER

PLANE COORDINATE POSITION DATA

State _____ Zone _____

Established By _____
Agency

Signature
WA STEERS

Title PLS

Division GTC

Headquarters

Date 7/63 7100-52 (3. 68)

CORNER RECORD (PERPETUATION)

MONUMENT
STAMPED:

MONUMENT: DESCRIBE NEW MONUMENT SET, OR WORK DONE TO PRESERVE EXISTING MONUMENT

SET 2" X 30" BCSP RSG. 6"

T255 R116
57 | 58
518 | 517
REG. NO. 622

ACCESSORIES DESCRIBE NEW BT'S WITNESS OBJECTS ETC. ESTABLISHED, OR WORK DONE TO PRESERVE EXISTING EVIDENCE

13" L. PINE S83°E 23 1/2 FT. TO 60d NL. IN BASE of TREE B/S T255 R116 S8 BT
13" " " N77°W 54 FT. " " " " " " " " " " S7 "

Work Done GWF STEERS JR Title PLS Date _____ State Registration No. or Agency OR-622 10

Certified Cor. Record Prepared? Yes No Filed At: _____ Date _____ 11

REMARKS

Index File No. T25 S. R. 11 E. M. Tract or Surv. No. _____ Cor. J-05 12
13

Index
File No. 25 S. R. 11 E.
Merid. WMT

CORNER RECORD (SEARCH)
(Ref. FSM 7151.4)

Tract or
Survey No.

Cor.
No. J-07
s/4 Cor. Sec. 8
n/4 cor. Sec. 17

R.D. CRESCENT County KLAMATH
N.F. DEC. State OR.

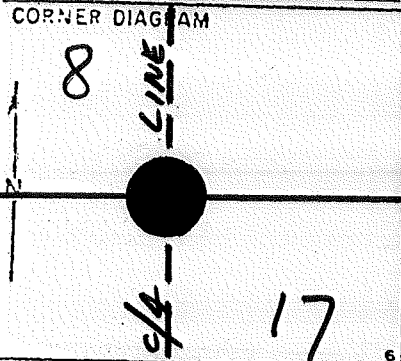

DESCRIBE CORNER MONUMENT FOUND

DESCRIBE BEARING TREES OR OTHER OFFICIAL ACCESSORIES FOUND 2

BOTH 13TS OK
29" P. PINE N49°E 7¹/₂ FT. TO 60 d NL. IN BASE of TREE
19" " " 559°E 17¹/₂ FT. " " " " " " "

PHOTO IDENTIFICATION DATA

Photo No. _____
Filed At. _____
Object Ident. _____
Ident. By _____
Signature _____

DESCRIBE CORNER LOCATION RELATIVE TO NEAR-BY FEATURES, ALSO HOW TO REACH CORNER 3

PLANE COORDINATE POSITION DATA

State _____ Zone _____
X _____
Y _____
Estab. By _____
Agency _____

Signature
WF STEERS

Title PLS Division GTC Headquarters _____

Date 7/63 7100-52 (3 68) 4

CORNER RECORD (PERPETUATION)

MONUMENT
STAMPED:

MONUMENT: DESCRIBE NEW MONUMENT SET, OR WORK DONE TO PRESERVE EXISTING MONUMENT

SET 2" X 30" BCSP RSG. 6"

T255 R11E
1/4 $\frac{58}{517}$
REG. NO. 622

ACCESSORIES: DESCRIBE NEW BT'S WITNESS OBJECTS ETC. ESTABLISHED, OR WORK DONE TO PRESERVE EXISTING EVIDENCE

Work Done W.F. STEERS JR Title PLS Date _____ State Registration No. OR-622
or Agency _____
Certified Cor. Record Prepared? Yes No Filed At: _____ Date _____

REMARKS

Index File No. T. 25 S. R. 11 E. M. Tract or Surv. No. _____ Cor. J-07

Index
File No. _____
T 25 S. R. 11 E.
Merid. WMT

CORNER RECORD (SEARCH)

(Ref. FSM 7151.4)

R.D. CRESCENT County KLAMATH
N.F. DES. State OR.

Tract or
Survey No.

Cor.
No. J-09

See. Cor.

CORNER DIAGRAM

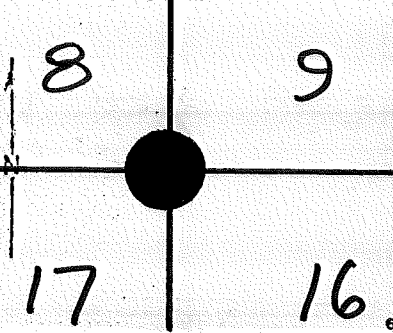

DESCRIBE CORNER MONUMENT FOUND

DESCRIBE BEARING TREES OR OTHER OFFICIAL ACCESSORIES FOUND

1 BT OK
37° P. PINE S08°E 46° FT. TO 60d NL. IN BASE of TREE

PHOTO IDENTIFICATION DATA

Photo No. _____
Filed At. _____
Object Ident. _____
Ident. By _____
Signature

DESCRIBE CORNER LOCATION RELATIVE TO NEAR-BY FEATURES, ALSO HOW TO REACH CORNER

PLANE COORDINATE POSITION DATA

State _____ Zone _____
X _____
Y _____
Estab. By _____
Agency

WF STEERS

Title PCS Division GTC Headquarters

Date 7/63 7100-52 (3 68)

CORNER RECORD (PERPETUATION)

MONUMENT
STAMPED:

MONUMENT: DESCRIBE NEW MONUMENT SET, OR WORK DONE TO PRESERVE EXISTING MONUMENT

SET 2" X 30" BCSP RSG. 6"

T255 R11E
58+59
S17 S16
REG. NO. 622

ACCESSORIES: DESCRIBE NEW BT'S WITNESS OBJECTS ETC. ESTABLISHED, OR WORK DONE TO PRESERVE EXISTING EVIDENCE

6" L. PINE N72°E 46³/₄ FT. TO 60d NL. IN BASE of TREE B/S T255 R11E S9 BT
8" P. PINE N17°W 22¹/₂ FT. " " " " " " " " " " S8 "
10" L. PINE S80°W 39¹/₂ FT. " " " " " " " " " " S17 "

Work Done by W.F. STEERS jr Title PLS Date _____ State Registration No. or Agency OR-622
Certified Cor. Record Prepared Yes No Filed At _____ Date _____

REMARKS

Index File No.

T25 S. R. 11 E. M.

Tract or Surv. No.

Cor. J-09

Index
File No. 25 S. R. 11 E.
Merid. WMT

CORNER RECORD (SEARCH)

(Ref. FSM 7151.4)

Tract or Survey No. _____
Cor. No. J-11
County KLAMATH 3/4 Sec. 9
State OR. N/4 Sec. 16.

R.D. CRESCENT
N.F. DES.

CORNER DIAGRAM

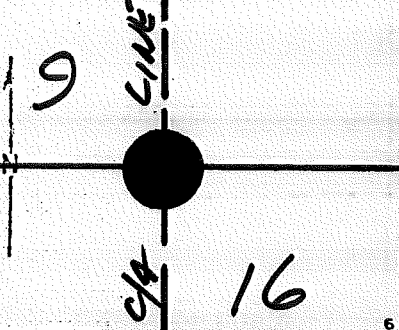

DESCRIBE CORNER MONUMENT FOUND

DESCRIBE BEARING TREES OR OTHER OFFICIAL ACCESSORIES FOUND

BOTH BTs OK
23" P. PINE N53°W 105 FT. TO 60d NL. IN BASE of TREE
32" " " S23°W 28 FT. " " " " " " " "

PHOTO IDENTIFICATION DATA

Photo No. _____
Filed At. _____
Object Ident. _____
Ident. By _____
Signature

PLANE COORDINATE POSITION DATA

State _____ Zone _____
X _____
Y _____
Estab. By _____
Agency

DESCRIBE CORNER LOCATION RELATIVE TO NEAR-BY FEATURES, ALSO HOW TO REACH CORNER

WF STEERS

Title PLS Division GTC Headquarters

Date 7/63 7100-52 (3 68)

CORNER RECORD (PERPETUATION)

MONUMENT
STAMPED:

MONUMENT: DESCRIBE NEW MONUMENT SET, OR WORK DONE TO PRESERVE EXISTING MONUMENT

SET 2" X 30" BCSP RSG. 6"

7255 R11E
1/4 S9
516
RSG. NO. 622

ACCESSORIES: DESCRIBE NEW BT'S WITNESS OBJECTS ETC. ESTABLISHED, OR WORK DONE TO PRESERVE EXISTING EVIDENCE

Work Done by W.F. STEERS Jr Title PLS Date _____ State Registration No. or Agency DA-622
Certified Cor. Record Prepared? Yes No Filed At: _____ Date _____

REMARKS

Index File No.

T. 25 S. R. 11 E. M.

Tract or Surv. No.

Cor. J-11

Index File No. 25 S. R. 11 E.
Merid. WMT

CORNER RECORD (SEARCH)
(Ref. FSM 7151.4)

Tract or Survey No. _____
County KLAMATH State OR.
Cor. No. J-13
Sec. Cor.

R.D. CRESCENT
N.F. DES.

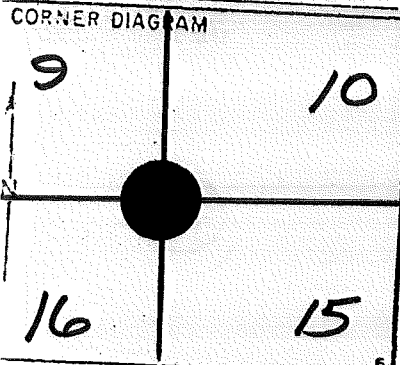

1 DESCRIBE CORNER MONUMENT FOUND

2 DESCRIBE BEARING TREES OR OTHER OFFICIAL ACCESSORIES FOUND

1 BT STUMP
1 BT DEAD & DOWN

6 PHOTO IDENTIFICATION DATA
Photo No. _____
Filed At. _____
Object Ident. _____
Sent. By _____
Signature _____

3 DESCRIBE CORNER LOCATION RELATIVE TO NEAR-BY FEATURES, ALSO HOW TO REACH CORNER

7 PLANE COORDINATE POSITION DATA
State _____ Zone _____
Established By _____
Agency _____
Signature _____

4 Title PCS Division 6TC Headquarters
Date 7/63 7100-52 (3 68)

WF STEERS

CORNER RECORD (PERPETUATION)

MONUMENT
STAMPED:

MONUMENT: DESCRIBE NEW MONUMENT SET, OR WORK DONE TO PRESERVE EXISTING MONUMENT

SET 2" X 30" BCSP RSG. 6"

T255 RILE
59 510
516 515

ACCESSORIES DESCRIBE NEW BT'S WITNESS OBJECTS ETC. ESTABLISHED, OR WORK DONE TO PRESERVE EXISTING EVIDENCE

5" P. PINE	N71°E	25 ³ FT.	TO 60d NL. IN BASE of TREE B/S T255 RILE	S10 BT
6" W. FIR	N65°W	11 ⁸ FT.	" " " " " " " " " "	S9 "
6" P. PINE	S11°W	50 ⁵ FT.	" " " " " " " " " "	S16 "
6" P. PINE	S28°E	46 ⁸ FT.	" " " " " " " " " "	S15 "

Work Done W.F. STEENS Jr Title PCS Date _____ State Registration No. or Agency 02-622
 Certified Cor. Record Prepared? Yes No Filed At: _____ Date _____

REMARKS

Index File No. T 25 S. R. 11 E.
Merid. USMT

CORNER RECORD (SEARCH)
(Ref. FSM 7151.4)

Tract or Survey No. _____
Cor. No. J-15
3/4 Cor. Sec. 10
N/4 Cor. Sec. 15

R.D. CRESCENT County CLATSOP
N.F. DES. State OR.

CORNER DIAGRAM

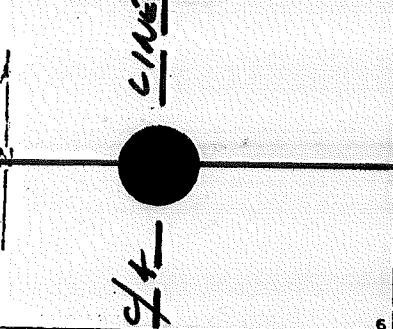

DESCRIBE CORNER MONUMENT FOUND

DESCRIBE BEARING TREES OR OTHER OFFICIAL ACCESSORIES FOUND

BOTH BT'S OK
25" P. PINE N21°E 44 1/2 FT. TO 60d NL. IN BASE of TREE
19" " " S50°W 28 1/2 FT. " " " " " " "

PHOTO IDENTIFICATION DATA

Photo No. _____
Filed At. _____
Object Ident. _____
Ident. By _____
Signature

DESCRIBE CORNER LOCATION RELATIVE TO NEAR-BY FEATURES, ALSO HOW TO REACH CORNER

PLANE COORDINATE POSITION DATA

State _____ Zone _____
X _____
Y _____
Estab. By _____
Agency

Signature
WF STEERS

Title PLS Division GTC Headquarters _____

Date 7/63 7100-52 (3 68)

CORNER RECORD (PERPETUATION)

MONUMENT
STAMPED:

MONUMENT: DESCRIBE NEW MONUMENT SET, OR WORK DONE TO PRESERVE EXISTING MONUMENT

SET 2" X 30" BCSP RSG. 6"

T255 R11E
1/4 $\frac{S10}{S15}$
REG. No. 622

ACCESSORIES: DESCRIBE NEW BT's WITNESS OBJECTS ETC. ESTABLISHED, OR WORK DONE TO PRESERVE EXISTING EVIDENCE

Work Done W.F. STEERS Jr Title PLS Date _____ State Registration No. or Agency OR-622
Certified Cor. Record Prepared? Yes No Filed At: _____ Date _____

REMARKS

Index File No.

T. 25 S. R. 11 E. M.

Tract or Surv. No.

Cor. J-15

10

11

12

13

File No. _____
T 25 S. R. 11 E.
Merid. WMT

CORNER RECORD (SEARCH)
(Ref. FSM 7151.4)
R.D. CRESCENT County KLAMATH
N.F. DES. State OR.

Tract or Survey No. _____
Cor. No. J-17
Sec. Cor.

CORNER DIAGRAM

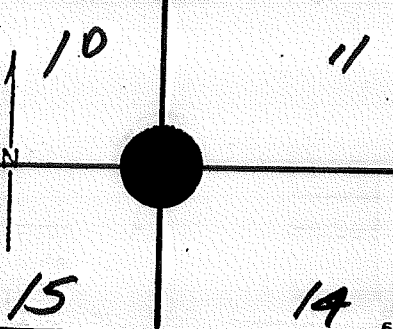

DESCRIBE CORNER MONUMENT FOUND _____

DESCRIBE BEARING TREES OR OTHER OFFICIAL ACCESSORIES FOUND _____

3 BT3 SNAGS
1 BURNED OUT STUMP IN PROPER LOC.

PHOTO IDENTIFICATION DATA

Photo No. _____
Filed At. _____
Object Ident. _____
Ident. By _____
Signature _____

DESCRIBE CORNER LOCATION RELATIVE TO NEAR-BY FEATURES, ALSO HOW TO REACH CORNER _____

PLANE COORDINATE POSITION DATA

State _____ Zone _____
X _____
Y _____
Estab. By _____
Agency _____

Signature WF STEERS

Title PLS Division GTC Headquarters _____

Date 7/63 7100-52 (3 63)

CORNER RECORD (PERPETUATION)

MONUMENT
STAMPED:

MONUMENT: DESCRIBE NEW MONUMENT SET, OR WORK DONE TO PRESERVE EXISTING MONUMENT

SET 2" X 30" BCSP RSG. 6"

T255 R11E
S10 S11
S15 S14
REG. NO. 622

ACCESSORIES: DESCRIBE NEW BT'S WITNESS OBJECTS ETC. ESTABLISHED, OR WORK DONE TO PRESERVE EXISTING EVIDENCE

14" L. PINE N30°E 38³/₄ FT. TO 60d NL. IN BASE of TREE B/S T255 R11E S11 BT
6" P. PINE N18°W 16¹/₂ FT. " " " " " " " " " " S10 "
29" " " S66°W 10¹/₂ FT. " " " " " " " " " " S15 "
6" " " S22°E 41¹/₂ FT. " " " " " " " " " " S14 "

Work Done by W F STEERS JR Title PLS Date 2/63 State Registration No. OR-622
or Agency

Certified Cor. Record Prepared? Yes No Filed At: Date

REMARKS

Index File No.

T. 255. R. 11 E. M.

Tract or Surv. No.

Cor. J-17

File No. _____
T 25 S. R. 11 E.

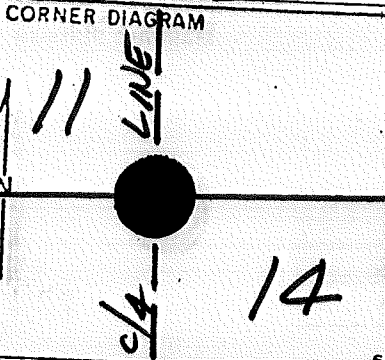

CORNER RECORD (SEARCH)
(Ref. FSM 7151.4)
Tract or Survey No. _____
R.D. CRESCENT County KLAMATH
N.F. DES. State OR.

Cor. No. J-19
s/4 Cor. Sec. 11
n/4 Cor. Sec. 14

DESCRIBE CORNER MONUMENT FOUND

DESCRIBE BEARING TREES OR OTHER OFFICIAL ACCESSORIES FOUND 2
2 BT STUMPS

PHOTO IDENTIFICATION DATA 6
Photo No. _____
Filed At. _____
Object Ident. _____
Ident. By _____
Signature _____ 7

PLANE COORDINATE POSITION DATA 8
State _____ Zone _____
X _____
Y _____
Estab. By _____
Agency _____

DESCRIBE CORNER LOCATION RELATIVE TO NEAR-BY FEATURES, ALSO HOW TO REACH CORNER 3

Signature WR STEERS Title PLS Division GTC Headquarters 7/63 Date 4

CORNER RECORD (PERPETUATION)

MONUMENT
STAMPED:

MONUMENT: DESCRIBE NEW MONUMENT SET, OR WORK DONE TO PRESERVE EXISTING MONUMENT

SET 2" X 30" BCSP RSG. 6"

T255 R11E
1/4 511
514
RSG. NO. 622

ACCESSORIES: DESCRIBE NEW BT'S WITNESS OBJECTS ETC. ESTABLISHED, OR WORK DONE TO PRESERVE EXISTING EVIDENCE

17" L. PINE N28°E 58¹/₂ FT. TO 60' NL. IN BASE OF TREE B/S 1/4 S11 BT
25" P. PINE S55°W 32¹/₂ FT. " " " " " " " " " " S14 "

Work Done by W.F. STEERS JR Title RS Date 7/62 State Registration No. or Agency OR-622
Certified Cor. Record Prepared? Yes No Filed At: Date

REMARKS

Index File No. T. 255. R. 11 E. M. Tract or Surv. No. Cor. J-19

INDEX
 File No. _____ Tract or Survey No. _____ Cor. No. **J-23**
 T **25 S. R. 11 E.** R.D. **CRESCENT** County **MLANATH** *3/4 Cor. Sec. 12*
 Merid. **WMT** N.F. **DES.** State **OR.** *n/a Cor. Sec. 13*

CORNER DIAGRAM

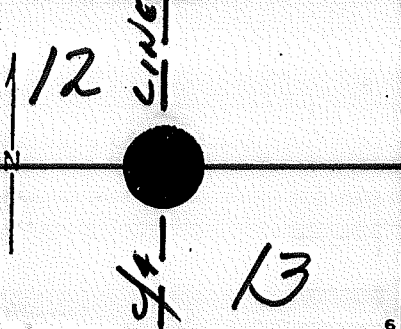

DESCRIBE CORNER MONUMENT FOUND

DESCRIBE BEARING TREES OR OTHER OFFICIAL ACCESSORIES FOUND

1 BT

PHOTO IDENTIFICATION DATA

Photo No. _____
 Filed At. _____
 Object Ident. _____
 Ident. By _____
Signature

PLANE COORDINATE POSITION DATA

State _____ Zone _____
 X _____
 Y _____
 Estab. By _____
Agency

DESCRIBE CORNER LOCATION RELATIVE TO NEAR-BY FEATURES, ALSO HOW TO REACH CORNER

Signature **WF STEERS** Title **PLS** Division _____ Headquarters **GTC** Date **7/63** 7100-52 (3 68)

CORNER RECORD (PERPETUATION)

MONUMENT
STAMPED:

MONUMENT: DESCRIBE NEW MONUMENT SET, OR WORK DONE TO PRESERVE EXISTING MONUMENT

SET 2" X 30" BCSP RSG. 6"

T255 R11E
1/4 S1/2
S1/3
REG. NO. 622

9

ACCESSORIES: DESCRIBE NEW BT'S WITNESS OBJECTS ETC. ESTABLISHED, OR WORK DONE TO PRESERVE EXISTING EVIDENCE

23" P. PINE N21°W 19⁸ FT. TO 60d NL. IN BASE of TREE (ORIG. BT)

17" " " S19°E 57¹ FT. " " " " " " " " B/S 1/4 S13 BT

10

Work Done by W.F. STEERS Jr Title PLS Date 7/63 State Registration No. OR-622
or Agency

Certified Cor. Record Prepared? Yes No Filed At: Date

11

REMARKS

Index File No.

T25 S. R. 11 E. M.

Tract or Surv. No.

Cor. J-23

12

13

Index File No. 2559
T 7 25 S R. 11 E
Merid. WMP

CORNER RECORD (SEARCH)
FT. ROCK (Ref. FSM 7151.4)
R.D. ~~CORNER~~
N.F. DESCHUTES

Tract or Survey No. _____
Cor. No. J-25
County HELMUTH LAKE SW Cor Sec 7
State OREGON

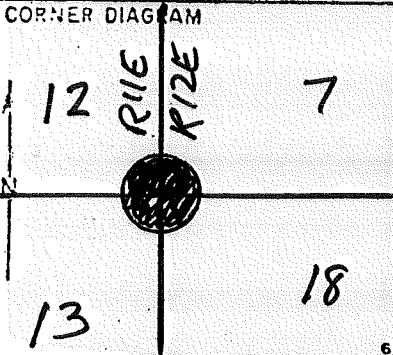

1 DESCRIBE CORNER MONUMENT FOUND

2 DESCRIBE BEARING TREES OR OTHER OFFICIAL ACCESSORIES FOUND
4 BT'S

6 PHOTO IDENTIFICATION DATA
Photo No. _____
Filed At. _____
Object Ident. _____
Ident. By _____
Signature

3 DESCRIBE CORNER LOCATION RELATIVE TO NEAR-BY FEATURES, ALSO HOW TO REACH CORNER

8 PLANE COORDINATE POSITION DATA
State _____ Zone _____
X _____
Y _____
Estab. By _____
Agency

4

Signature _____ Title _____ Division _____ Headquarters _____ Date _____
7100-52 (3 68)

CORNER RECORD (PERPETUATION)

MONUMENT
STAMPED:

MONUMENT: DESCRIBE NEW MONUMENT SET, OR WORK DONE TO PRESERVE EXISTING MONUMENT

SET 2" X 30" BCSP RSG. 6"

T255
R1E R12E
12 | 7
13 | 18
RS 622

ACCESSORIES DESCRIBE NEW BT'S WITNESS OBJECTS ETC. ESTABLISHED, OR WORK DONE TO PRESERVE EXISTING EVIDENCE

13" P. PINE BRs. N59E 39³ FT. & 60d NAIL IN BASE (ORIG. BT)
 28" " " " N65E 57² FT. " " " " " " " " " " " "
 7" " " " S54W 78⁴ FT. " " " " " MKD T255 R1E S13 BT
 28" " " " S02E 82³ FT. " " " " " " " R12E S18 "

Work Done By W.F. STEERS JR Title PLS Date 7/63 State Registration No. OR-622
 Certified Cor. Record Prepared? Yes No Filed At: _____ Date _____

REMARKS
 620: 1480

D-7100-52d (10/78)
USDA-FOREST SERVICE

Index
File No. 0161

CORNER RECORD (SEARCH) Contract or
(Ref. FSM 7151.4) Survey No. _____

T 25 S. R. 10 E. R.D. CRESCENT County KLAMATH Cor. No. L-01
Merid. WILLAMETTE N.F. DESCHUTES State OREGON Section _____

SEE: L-25 T. 25 S., R. 9 E., W.M.



Index
File No. 25 S. R. 11 E.
Merid. W.M.T.

CORNER RECORD (SEARCH)
(Ref. FSM 7151.4)

Tract or
Survey No.

Cor. No. L-13

R.D. CRESCENT County KLAMATH
N.F. DES. State O.R.

E/4 Cor. Sec. 16
W/4 Cor. Sec. 15

CORNER DIAGRAM

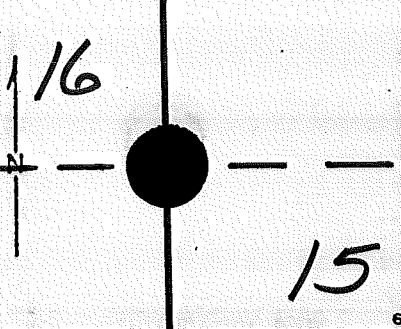

DESCRIBE CORNER MONUMENT FOUND

DESCRIBE BEARING TREES OR OTHER OFFICIAL ACCESSORIES FOUND
1 BT

PHOTO IDENTIFICATION DATA

Photo No. _____
Filed At. _____
Object Ident. _____
Ident. By _____
Signature

DESCRIBE CORNER LOCATION RELATIVE TO NEAR-BY FEATURES, ALSO HOW TO REACH CORNER

PLANE COORDINATE POSITION DATA

State _____ Zone _____
X _____
Y _____
Estab. By _____
Agency

Signature
W.F. STEERS

Title PCS

Division

Headquarters GTC

Date 7/63

CORNER RECORD (PERPETUATION)

MONUMENT
STAMPED:

MONUMENT: DESCRIBE NEW MONUMENT SET, OR WORK DONE TO PRESERVE EXISTING MONUMENT

SET 2" X 30" BCSP RSG. 6"

T255 RNE
1/4
S16 | S15
REG. NO. 622

ACCESSORIES: DESCRIBE NEW BT'S WITNESS OBJECTS ETC. ESTABLISHED, OR WORK DONE TO PRESERVE EXISTING EVIDENCE

Work Done by W F STEERS JR Title PLS Date 7/63 State Registration No. or Agency OR-622
Certified Cor. Record Prepared? Yes No Filed At: _____ Date _____

REMARKS

Index File No. T25 S. R. 11 E. M. Tract or Surv. No. _____ Cor. L-13

USDA-FOREST SERVICE

Index
File No. 2561

CORNER RECORD (SEARCH)

(Ref. FSM 7.151.4)

Tract or
Survey No. _____

Cor.
No. L-25

T. 25 S. R. 11 E. R.D. CRESCENT County KLAMATH E/4 COR. of SEC. 13

Merid. WILLAMETTE N.F. DESCHUTES State OREGON COR. of SEC. _____

CORNER DIAGRAM PER LEGEND

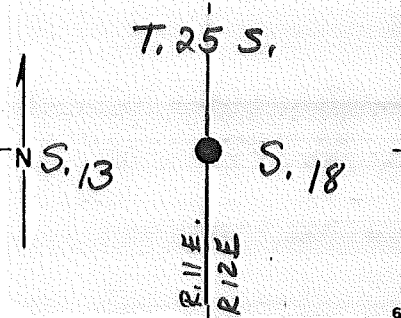

DESCRIBE CORNER MONUMENT FOUND

SF/NF

DESCRIBE BEARING TREES OR OTHER OFFICIAL ACCESSORIES FOUND

AT THE CORNER I FOUND 1BT #1 TO BE A STUMP,
BT #2 WAS A DECAYED WINDFALL

PHOTO IDENTIFICATION DATA

Photo No. _____
Filed At. _____
Object Ident. _____
Ident. By _____
Signature

DESCRIBE CORNER LOCATION RELATIVE TO NEAR-BY FEATURES, ALSO HOW TO REACH CORNER

Corner Legend:

- Searched for/Not Found
- Evidence Found/Accept.
- Permanent Monument

Signature William F. STEERS JR. Title _____ Division _____ Headquarters 0-2 Date JULY 1963 0-7100-52 (3/79)

CORNER RECORD (PERPETUATION)

MONUMENT DESCRIBE NEW MONUMENT SET, OR WORK DONE TO PRESERVE EXISTING MONUMENT

I LOCATED THE CORNER AND BLAZED AND SCRIBED
 2 NEW BT'S, I MOUNTED THE CORNER WITH A 2" I.P.
 W/BRASS-CAP; 30" LONG SET 24" INTO GROUND,

MONUMENT SET

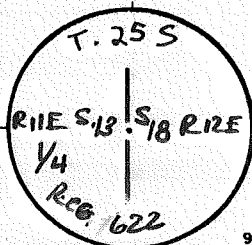

ACCESSORIES DESCRIBE NEW BT'S WITNESS OBJECTS ETC. ESTABLISHED, OR WORK DONE TO PRESERVE EXISTING EVIDENCE

A PP	19	ins. dia,	brs.	352	S54°E	mkd.	1/4 S 18 BT
A PP	9	ins. dia,	brs.	382	S49°W	mkd.	1/4 S 13 BT
A		ins. dia,	brs.			mkd.	
A		ins. dia,	brs.			mkd.	

DIST. TO A #60 NAIL AT BASE OF TREE.

Work Done By WE STEERS Title SURVEYOR Date 7/73 State Registration No. or Agency

PLAT PREPARED OR Certified Cor. Record Prepared? Yes No Filed At: Co. SURVEYOR'S OFFICE Date

REMARKS

CARD REC'D 4/82 (FROM D-2 FILES)

Index File No. T. S., R. E., W.M. Tract or Surv. No.

2561

Cor. L-25

Index
File No. _____
T 25 S. R. 11 E.

CORNER RECORD (SEARCH)
(Ref. FSM 7151.4)

Tract or
Survey No. _____

Cor.
No. L-17

Merid. W.M.T.

R.D. CRESCENT

County KLAMATH

6/4 Cor. Sec. 15.
W/4 Cor. Sec. 14.

CORNER DIAGRAM

DESCRIBE CORNER MONUMENT FOUND

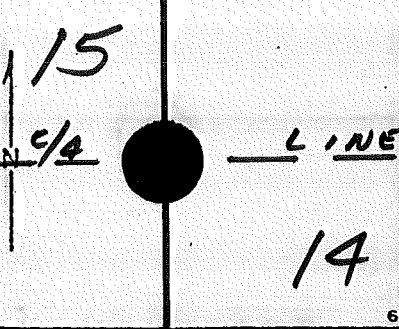

DESCRIBE CORNER MONUMENT FOUND

PHOTO IDENTIFICATION DATA

DESCRIBE BEARING TREES OR OTHER OFFICIAL ACCESSORIES FOUND

Photo No. _____
Filed At. _____
Object Ident. _____
Ident. By _____
Signature

1 BT

PLANE COORDINATE POSITION DATA

DESCRIBE CORNER LOCATION RELATIVE TO NEAR-BY FEATURES, ALSO HOW TO REACH CORNER

State _____ Zone _____
X _____
Y _____
Estab. By _____
Agency

Signature W.F. STEERS

Title PCS Division _____ Headquarters GTC Date 7/63

CORNER RECORD (PERPETUATION)

MONUMENT
STAMPED:

MONUMENT: DESCRIBE NEW MONUMENT SET, OR WORK DONE TO PRESERVE EXISTING MONUMENT

SET 2" X 30" BCSP RSG. 6"

255 PINE
1/4
S151514
REG. NO. 622

ACCESSORIES: DESCRIBE NEW BT'S WITNESS OBJECTS ETC. ESTABLISHED, OR WORK DONE TO PRESERVE EXISTING EVIDENCE

31" P. PINE S41°W 44' FT. TO 60' NL. IN BASE of TREE (ORIG. BT)

11" L. PINE N33°E 38' FT. " " " " " " " " " " B/S 1/4 S14 BT

Work Done by W F STEERS Jr Title PLS Date 7/63 State Registration No. OR-622
or Agency
Certified Cor. Record Prepared? Yes No Filed At: Date

REMARKS

Index File No.

T25 S. R. 11 E. M.

Tract or Surv. No.

Cor. L-17

File No.

T 25 S. R. 11 E.

CORNER RECORD (SEARCH)

(Ref. FSM 7151.4)

Tract or Survey No.

Cor. No. N-03

Merid. WMT

R.D. CRESCENT County KLAMATH

OR.

1/4 Sec. 18

N.F. DES. State OR.

1/4 Sec. 19

CORNER DIAGRAM

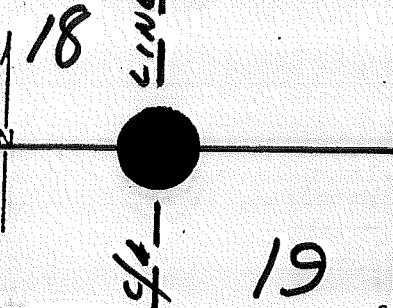

DESCRIBE CORNER MONUMENT FOUND

DESCRIBE BEARING TREES OR OTHER OFFICIAL ACCESSORIES FOUND

1 BT

DESCRIBE CORNER LOCATION RELATIVE TO NEAR-BY FEATURES, ALSO HOW TO REACH CORNER

PHOTO IDENTIFICATION DATA

Photo No. _____
 Filed At. _____
 Object Ident. _____
 Ident. By _____
 Signature _____

PLANE COORDINATE POSITION DATA

State _____ Zone _____
 X _____
 Y _____
 Estab. By _____
 Agency _____

Signature

WF STEERS

Title

PLS

Division

Headquarters

BTC

Date

7/63

7100-52 (3 63)

CORNER RECORD (PERPETUATION)

MONUMENT
STAMPED:

MONUMENT: DESCRIBE NEW MONUMENT SET, OR WORK DONE TO PRESERVE EXISTING MONUMENT

SET 2" X 30" BCSP RSG. 6"

T255 R11E
3/8
1/4 5/8
REG. NO. 622

ACCESSORIES : DESCRIBE NEW BT'S WITNESS OBJECTS ETC. ESTABLISHED, OR WORK DONE TO PRESERVE EXISTING EVIDENCE

13" L. PINE S30°E 10' FT. TO 60d/NL. IN BASE of TREE (ORIG. BT)

12" " " N22°E 14' FT. " " " " " " " B/S 1/4 S/8 BT

Work Done By: W.F. STEELS Jr Title: PLS Date: 7/63 State Registration No. or Agency: OP-622

Certified Cor. Record Prepared? Yes No Filed At: Date

REMARKS

Index File No. T25 S. R. 11 E. M. Tract or Surv. No. Cor. N-03

File No. _____
T 25 S. R. 11 E.
Merid. W.M.P.

CORNER RECORD (SEARCH)
(Ref. FSM 7151.4)

Tract or
Survey No. _____

Cor.
No. N-05

R.D. CRESCENT County KLAMATH
N.F. DES. State OR.

Sec. CV.

CORNER DIAGRAM

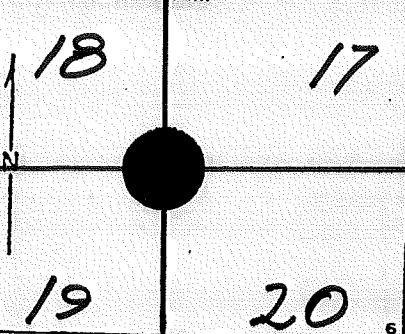

DESCRIBE CORNER MONUMENT FOUND

DESCRIBE BEARING TREES OR OTHER OFFICIAL ACCESSORIES FOUND

1 BT STUMP
1 BT SNAG

PHOTO IDENTIFICATION DATA

Photo No. _____
Filed At. _____
Object Ident. _____
Ident. By _____
Signature

PLANE COORDINATE POSITION DATA

State _____ Zone _____
X _____
Y _____
Estab. By _____
Agency

DESCRIBE CORNER LOCATION RELATIVE TO NEAR-BY FEATURES, ALSO HOW TO REACH CORNER

Signature

Title

Division

Headquarters

Date

WF STEERS

PLS

GTC

7/63

7100-52 (3 68)

CORNER RECORD (PERPETUATION)

MONUMENT
STAMPED:

MONUMENT: DESCRIBE NEW MONUMENT SET, OR WORK DONE TO PRESERVE EXISTING MONUMENT

SET 2" X 30" BCSP RSG. 6"

T25S R11E
S18 | S17
S19 | S20
REG. NO. 622

ACCESSORIES: DESCRIBE NEW BT'S WITNESS OBJECTS ETC. ESTABLISHED, OR WORK DONE TO PRESERVE EXISTING EVIDENCE

39"	P. PINE	N05°E	726 FT.	TO 604 NL. IN BASE of TREE	B/S T25S R11E	S17 BT
24"	"	N21°W	746 FT.	" " " " " " " "	"	S18 "
33"	"	S02°W	564 FT.	" " " " " " " "	"	S19 "
32"	"	S41°W	602 FT.	" " " " " " " "	"	S20 "

Work Done by GWF STEERS JR Title PLS Date 7/63 State Registration No. or Agency OR-622

Certified Cor. Record Prepared? Yes No Filed At: Date

REMARKS

Index
File No. 25 S. R. 11 E.
Merid. WMT

CORNER RECORD (SEARCH)
(Ref. FSM 7151.4)

Tract or
Survey No.

Cor.
No. N-07
5/4 Cor. Sec. 17
N/4 Cor. Sec. 20

R.D. CRESCENT County KLAMATH
N.F. DES. State OR.

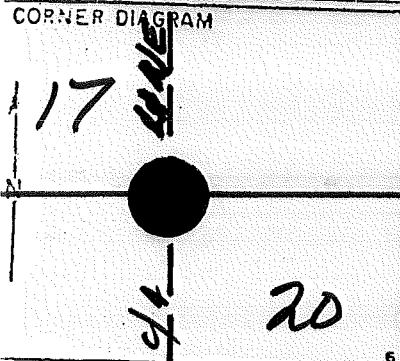

DESCRIBE CORNER MONUMENT FOUND

DESCRIBE BEARING TREES OR OTHER OFFICIAL ACCESSORIES FOUND ²

1 BT OK
1 BT SNAG

PHOTO IDENTIFICATION DATA

Photo No. _____
Filed At. _____
Object Ident. _____
Ident. By _____
Signature

DESCRIBE CORNER LOCATION RELATIVE TO NEAR-BY FEATURES, ALSO HOW TO REACH CORNER ³

PLANE COORDINATE POSITION DATA

State _____ Zone _____
X _____
Y _____
Estab. By _____
Agency

Signature WF STEERS Title PLS Division _____ Headquarters OTC Date 7/63 7100-52 (3 68) ⁴

CORNER RECORD (PERPETUATION)

MONUMENT
STAMPED:

MONUMENT: DESCRIBE NEW MONUMENT SET, OR WORK DONE TO PRESERVE EXISTING MONUMENT

SET 2" X 30" BCSP RSG. 6"

7255 R11E
1/4 $\frac{S17}{S20}$
REG. NO. 622

ACCESSORIES DESCRIBE NEW BT'S WITNESS OBJECTS ETC. ESTABLISHED, OR WORK DONE TO PRESERVE EXISTING EVIDENCE

19" P. PINE N40°W 7 1/2 FT. TO 60d NL. IN BASE of TREE (ORIG. BT)

19" " " S03°E 63° FT. " " " " " " " " " " B/S 1/4 S20 BT

Work Done W.F. STEERS JR Title PLS Date 7/63 State Registration No. OR-622
or Agency

Certified Cor. Record Prepared? Yes No Filed At: Date

REMARKS

Index File No. T 25 S. R. 11 E. M. Tract or Surv. No. Cor. N-07

Index
File No. _____
T 25 S. R. 11 E.
Merid. W.M.T.

CORNER RECORD (SEARCH)
(Ref. FSM 7151.4)

Tract or
Survey No. _____

Cor.
No. N-09

R.D. CRESCENT County KLAMATH
N.F. DES. State OR.

Sec. Cor.

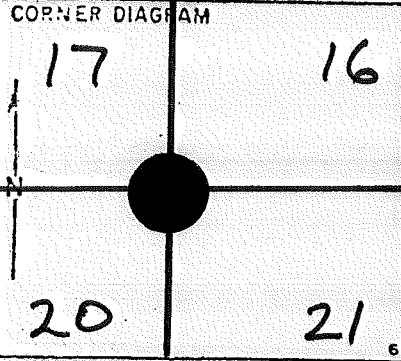

DESCRIBE CORNER MONUMENT FOUND 1

DESCRIBE BEARING TREES OR OTHER OFFICIAL ACCESSORIES FOUND 2

2 BTs DOWN & DECAYED
1 BT STUMP

PHOTO IDENTIFICATION DATA

Photo No. _____
Filed At. _____
Object Ident. _____
Ident. By _____
Signature 7

DESCRIBE CORNER LOCATION RELATIVE TO NEAR-BY FEATURES, ALSO HOW TO REACH CORNER 3

PLANE COORDINATE POSITION DATA

State _____ Zone _____
X _____
Y _____
Estab. By _____
Agency 8

Signature
W STEELS

Title PLS Division _____ Headquarters BTC

Date 7/63 7100-52 (3 68) 4

CORNER RECORD (PERPETUATION)

MONUMENT
STAMPED:

MONUMENT: DESCRIBE NEW MONUMENT SET, OR WORK DONE TO PRESERVE EXISTING MONUMENT

SET 2" X 30" BCSP RSG. 6"

T255 R1E
S17 S16
S20 S21
REG. NO. 622

ACCESSORIES: DESCRIBE NEW BT'S WITNESS OBJECTS ETC. ESTABLISHED, OR WORK DONE TO PRESERVE EXISTING EVIDENCE

8" LPINE	N16°E	22 ² FT.	TO 60d NL. IN BASE of TREE	B/S T255 R1E	S16 BT
8" " "	N04°W	24 ⁶ FT.	" " " " " " " "	" " " "	S17 "
11" " "	S44°W	22 ² FT.	" " " " " " " "	" " " "	S20 "
9" " "	S04°E	33 ⁶ FT.	" " " " " " " "	" " " "	S21 "

Work Done by W.A. STEERS Jr Title PLS Date 7/63 State Registration No. or Agency OR-622

Certified Cor. Record Prepared? Yes No Filed At: Date

REMARKS

Index File No. T. 25 S. R. 11 E. M. Tract or Surv. No. Cor. N-09

Index
File No. 25 S. R. 11 E.
Merid. WMT

CORNER RECORD (SEARCH)
(Ref. FSM 7151.4)

Tract or
Survey No.

Cor.
No. N-11
3/4 Sec. 16
N/4 Cor. Sec. 21

R.D. CRESCENT County KLAMATH
N.F. DES. State OR.

CORNER DIAGRAM

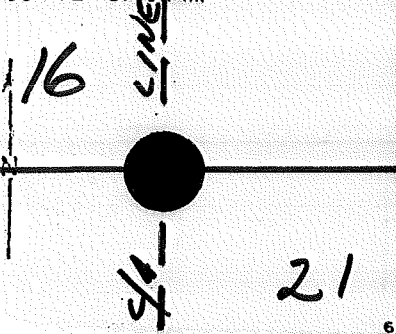

DESCRIBE CORNER MONUMENT FOUND

DESCRIBE BEARING TREES OR OTHER OFFICIAL ACCESSORIES FOUND

1 BT OK
1 BT DOWN & DECAYED

PHOTO IDENTIFICATION DATA

Photo No. _____
Filed At. _____
Object Ident. _____
Ident. By _____
Signature

DESCRIBE CORNER LOCATION RELATIVE TO NEAR-BY FEATURES, ALSO HOW TO REACH CORNER

PLANE COORDINATE POSITION DATA

State _____ Zone _____
X _____
Y _____
Estab. By _____
Agency

Signature
WF STEERS

Title

PLS

Division

Headquarters

GTC

Date

5/63

7100-52 (3 68)

CORNER RECORD (PERPETUATION)

MONUMENT
STAMPED:

MONUMENT: DESCRIBE NEW MONUMENT SET, OR WORK DONE TO PRESERVE EXISTING MONUMENT

SET 2" X 30" BCSP XSG. 6"

T255 R11E
1/4 S16
S21
REG. NO. 622

ACCESSORIES DESCRIBE NEW BT'S WITNESS OBJECTS ETC. ESTABLISHED, OR WORK DONE TO PRESERVE EXISTING EVIDENCE

50" P. PINE N50°W 55² FT. TO 60d NL. IN BASE of TREE (ORIG. BT)

9" " " S40°W 21⁴ FT. " " " " " " " " B/S 1/4 S21 BT

Work Done W E STEERS Jr Title PLS Date 7/63 State Registration No. OR-622
or Agency

Certified Cor. Record Prepared? Yes No Filed At: Date

REMARKS

Index File No.

T 25 S. R. 11 E. M.

Tract or Surv. No.

Cor. N-11

12

13

Index File No. T 25 S. R. 11 E.
Merid. WMT

CORNER RECORD (SEARCH)
(Ref. FSM 7151.4)

Tract or Survey No. _____

Cor. No. N-11
1/4 Cor. Sec. 16
N/4 Cor. Sec. 21

R.D. CRESCENT County KLAMATH
N.F. DES. State OR.

CORNER DIAGRAM

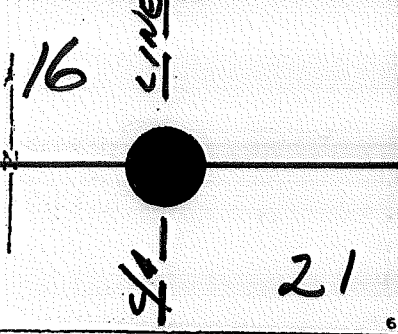

DESCRIBE CORNER MONUMENT FOUND

DESCRIBE BEARING TREES OR OTHER OFFICIAL ACCESSORIES FOUND

1 BT OK
1 BT DOWN & DECAYED

PHOTO IDENTIFICATION DATA

Photo No. _____
Filed At. _____
Object Ident. _____
Ident. By _____
Signature

DESCRIBE CORNER LOCATION RELATIVE TO NEAR-BY FEATURES, ALSO HOW TO REACH CORNER

PLANE COORDINATE POSITION DATA

State _____ Zone _____
X _____
Y _____
Estab. By _____
Agency

Signature
WT STEERS

Title PLS Division _____ Headquarters GTC

Date 7/63 7100-52 (3 68)

CORNER RECORD (PERPETUATION)

MONUMENT
STAMPED:

MONUMENT: DESCRIBE NEW MONUMENT SET, OR WORK DONE TO PRESERVE EXISTING MONUMENT

SET 2" X 30" BCSP KSG. 6"

T255 R11E
1/4 S/6
S21
REG. NO. 622

ACCESSORIES DESCRIBE NEW BT'S WITNESS OBJECTS ETC. ESTABLISHED, OR WORK DONE TO PRESERVE EXISTING EVIDENCE

50" P. PINE N50°W 55³ FT. TO 60d NL. IN BASE of TREE (ORIG. BT)

9" " " S40°W 21⁴ FT. " " " " " " " " B/S 1/4 S21 BT

Work Done W. STEERS Jr Title PLS Date 7/63 State Registration No. OR-622
or Agency

Certified Cor. Record Prepared? Yes No Filed At: Date

REMARKS

Index File No. 25 S. R. 11 E.
Merid. WMT

CORNER RECORD (SEARCH)
(Ref. FSM 7151.4)

Tract or Survey No.

Cor. No. N-13
Sec. Cor.

R.D. CRESCENT County KLAMATH
N.F. DES. State OR.

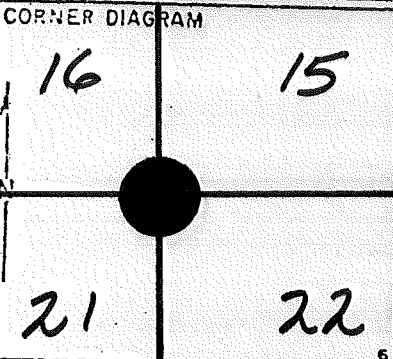

1 DESCRIBE CORNER MONUMENT FOUND

2 DESCRIBE BEARING TREES OR OTHER OFFICIAL ACCESSORIES FOUND
1 BT OK
1 BT DOWN/DECAYED

6 PHOTO IDENTIFICATION DATA
Photo No. _____
Filed At. _____
Object Ident. _____
Ident. By _____
Signature _____

3 DESCRIBE CORNER LOCATION RELATIVE TO NEAR-BY FEATURES, ALSO HOW TO REACH CORNER

8 PLANE COORDINATE POSITION DATA
State _____ Zone _____
X _____
Y _____
Estab. By _____
Agency _____
Signature _____

Signature WF STEERS

Title PLS

Division

Headquarters GTC

Date 7/63

CORNER RECORD (PERPETUATION)

MONUMENT
STAMPED:

MONUMENT: DESCRIBE NEW MONUMENT SET, OR WORK DONE TO PRESERVE EXISTING MONUMENT

SET 2" X 30" BCSP RSG. 6"

T255 R11E
S16 S15
S21 S22
REG. NO. 622

ACCESSORIES DESCRIBE NEW BT'S WITNESS OBJECTS ETC. ESTABLISHED, OR WORK DONE TO PRESERVE EXISTING EVIDENCE

- 11" L. PINE S65°E 12¹/₄ FT. TO 60' NL. IN BASE of TREE (ORIG. BT)
- 10" " " N32°E 66³/₄ FT. " " " " " " " " B/S T255 R11E S15 BT
- 10" " " N24°W 37° FT. " " " " " " " " " " S16 "
- 17" " " S75°W 61³/₄ FT. " " " " " " " " " " S21 "

Work Done by W.F. STEERS Jr Title PLS Date 7/63 State Registration No. OR-622
 or Agency
 Certified Cor. Record Prepared? Yes No Filed At: Date

REMARKS

Index File No. 25 S. R. 11 E.
Merid. W.M.T.

CORNER RECORD (SEARCH)
(Ref. FSM 7151.4)

Tract or Survey No.

Cor. No. N-15

R.D. CRESCENT County KLAMATH
N.F. DES. State OR.

s/4 Cor. Sec. 15
N/4 Cor. Sec. 22

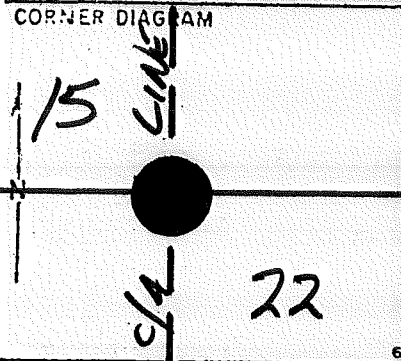

DESCRIBE CORNER MONUMENT FOUND

DESCRIBE BEARING TREES OR OTHER OFFICIAL ACCESSORIES FOUND

1 BT

PHOTO IDENTIFICATION DATA

Photo No. _____
Filed At. _____
Object Ident. _____
Ident. By _____
Signature

DESCRIBE CORNER LOCATION RELATIVE TO NEAR-BY FEATURES, ALSO HOW TO REACH CORNER

PLANE COORDINATE POSITION DATA

State _____ Zone _____
X _____
Y _____
Estab. By _____
Agency

Signature
WF STEERS

Title PLS

Division

Headquarters OTC

Date 7/63

CORNER RECORD (PERPETUATION)

MONUMENT
STAMPED:

MONUMENT: DESCRIBE NEW MONUMENT SET, OR WORK DONE TO PRESERVE EXISTING MONUMENT

SET 2" X 30" BCSP RSG. 6"

T255 R11E
1/4 S15
S22
REG. No. 622

ACCESSORIES: DESCRIBE NEW BT'S WITNESS OBJECTS ETC. ESTABLISHED, OR WORK DONE TO PRESERVE EXISTING EVIDENCE

9" L. PINE N45°W 1 1/2 FT. TO 60d NL. IN BASE of TREE (ORIG. BT)

10" " " S33°W 9 1/2 FT. " " " " " " " " " " B/S 1/4 S22 BT

Work Done By: CWF STEERS Jr Title: PLS Date: 7/63 State Registration No. or Agency: OR-622
Certified Cor. Record Prepared? Yes No Filed At: Date

REMARKS

Index File No.

T. 25 S. R. 11 E. M.

Tract or Surv. No.

Cor. N-15

Index
File No.
T 25 S. R. 11 E.
Merid. W.M.

CORNER RECORD (SEARCH)
(Ref. FSM 7151.4)

Tract or
Survey No.

Cor.
No. N-15

R.D. CRESCENT County KLAMATH
N.F. DEP. State OR.

3/4 Cor. Sec. 15
N/4 Cor. Sec. 22

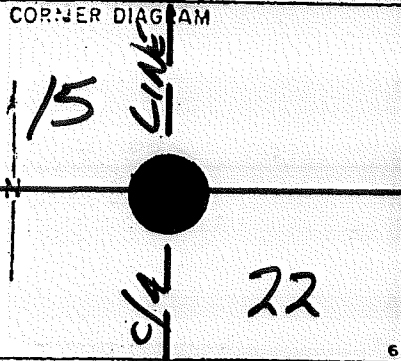

DESCRIBE CORNER MONUMENT FOUND

DESCRIBE BEARING TREES OR OTHER OFFICIAL ACCESSORIES FOUND 2

1 BT

PHOTO IDENTIFICATION DATA

Photo No. _____
Filed At. _____
Object Ident. _____
Ident. By _____
Signature _____

7

DESCRIBE CORNER LOCATION RELATIVE TO NEAR-BY FEATURES, ALSO HOW TO REACH CORNER 3

PLANE COORDINATE POSITION DATA

State _____ Zone _____
X _____
Y _____
Estab. By _____
Agency _____

8

Signature
WF STEERS

Title

PLS

Division

Headquarters

6TC

Date **7/63**

7100-52 (3 68)

CORNER RECORD (PERPETUATION)

MONUMENT
STAMPED:

MONUMENT: DESCRIBE NEW MONUMENT SET, OR WORK DONE TO PRESERVE EXISTING MONUMENT

SET 2" X 30" BCSP RSG. 6"

7255 R11E
1/4 S15
S22
RES. No. 622

ACCESSORIES DESCRIBE NEW BT'S WITNESS OBJECTS ETC. ESTABLISHED, OR WORK DONE TO PRESERVE EXISTING EVIDENCE

9" L. PINE N45°W 1 1/2 FT. TO 60d NL IN BASE of TREE (ORIG. BT)

10" " " S33°W 9 1/2 FT. " " " " " " " " B/S 1/4 S22 BT

Work Done By C. F. STEERS Jr Title PLS Date 7/63 State Registration No. or Agency OR-622
Certified Cor. Record Prepared? Yes No Filed At: Date

REMARKS

Index File No. 25 S. R. 11 E. CORNER RECORD (SEARCH) (Ref. FSM 7151.4) Tract or Survey No. _____
 Cor. No. N-17
 R.D. CRESCENT County KLAMATH State _____
 Sec. Cor.
 N.F. _____

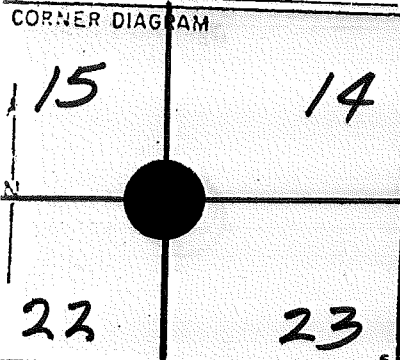

DESCRIBE CORNER MONUMENT FOUND 1

PILE of STONES

DESCRIBE BEARING TREES OR OTHER OFFICIAL ACCESSORIES FOUND 2

1 BT DOWN & DECAYED

PHOTO IDENTIFICATION DATA

Photo No. _____
 Filed At. _____
 Object Ident. _____
 Ident. By _____
Signature 7

DESCRIBE CORNER LOCATION RELATIVE TO NEAR-BY FEATURES, ALSO HOW TO REACH CORNER 3

PLANE COORDINATE POSITION DATA

State _____ Zone _____

 Estab. By _____
Agency 8

Signature W F STEERS Title PLS Division _____ Headquarters GTC Date 7/63 4
 7100-52 (3 68)

CORNER RECORD (PERPETUATION)

MONUMENT
STAMPED:

MONUMENT: DESCRIBE NEW MONUMENT SET, OR WORK DONE TO PRESERVE EXISTING MONUMENT

SET 2" X 30" BCSP RSG. "

T255 R11E
S1514
S221523
REG. NO. 622

ACCESSORIES DESCRIBE NEW BT'S WITNESS OBJECTS ETC. ESTABLISHED, OR WORK DONE TO PRESERVE EXISTING EVIDENCE

19" P. PINE N31°E 36² FT. TO 60d NL. IN BASE of TREE B/S T255 R11E S14 BT
6" L. PINE N19°W 41² FT. " " " " " " " " " " S15 "
6" " " S70°W 11² FT. " " " " " " " " " " S22 "
6" " " S23°E 8² FT. " " " " " " " " " " S23 "

Work Done WOLF STEETS JR Title PLS Date 7/63 State Registration No. OR-622
or Agency
Certified Cor. Record Prepared? Yes No Filed At: Date

REMARKS

Index File No.

T25 S. R. 11 E. M.

Tract or Surv. No.

Cor. N-17

Index
File No. 25 S. R. 11 E
Merid. WMT

CORNER RECORD (SEARCH)
(Ref. FSM 7151.4)

Tract or
Survey No. _____

Cor.
No. N-25

R.D. CRESCENT
N.F. DES.

County KLAMATH
State OR.

CORNER DIAGRAM

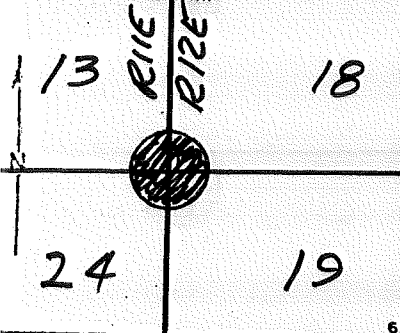

DESCRIBE CORNER MONUMENT FOUND

PILE OF ROCKS

DESCRIBE BEARING TREES OR OTHER OFFICIAL ACCESSORIES FOUND

4 BT's

PHOTO IDENTIFICATION DATA

Photo No. _____
Filed At. _____
Object Ident. _____
Ident. By _____
Signature

PLANE COORDINATE POSITION DATA

State _____ Zone _____
X _____
Y _____
Estab. By _____
Agency

DESCRIBE CORNER LOCATION RELATIVE TO NEAR-BY FEATURES, ALSO HOW TO REACH CORNER

Signature _____

Title _____

Division _____

Headquarters _____

Date _____

7100-52 (3 68)

CORNER RECORD (PERPETUATION)

MONUMENT
STAMPED:

MONUMENT: DESCRIBE NEW MONUMENT SET, OR WORK DONE TO PRESERVE EXISTING MONUMENT

SET: 2" X 30" BCSP RSG. 6"



ACCESSORIES DESCRIBE NEW BT'S WITNESS OBJECTS ETC. ESTABLISHED, OR WORK DONE TO PRESERVE EXISTING EVIDENCE

10" RPINE BRS. N40E 18° FT. & 60d NAIL IN BASE
41" " " " N81W 44½ FT. " " " "
28" " " " S41W 80° FT. " " " "
44" " " " S38E 102½ FT. " " " "

Work Done By WF STEERS Jr. Title PLS Date 7/63 State Registration No. OR-622
or Agency

Certified Cor. Record Prepared? Yes No Filed At: Date

REMARKS

Index File No. 25 S. R. 11 E.
Merid. _____

CORNER RECORD (SEARCH)
(Ref. FSM 7151.4)

Tract or Survey No. _____

Cor. No. P-17
E 1/4 Sec. 22
W 1/4 Sec. 23

R.D. CRESCENT County KLAMATH
N.F. _____ State _____

CORNER DIAGRAM

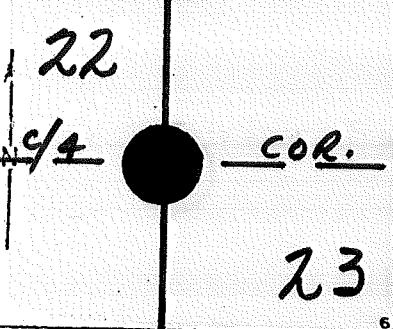

DESCRIBE CORNER MONUMENT FOUND

DESCRIBE BEARING TREES OR OTHER OFFICIAL ACCESSORIES FOUND 2

1 BT DOWN & DECAYED

PHOTO IDENTIFICATION DATA

Photo No. _____
Filed At. _____
Object Ident. _____
Ident. By _____
Signature

DESCRIBE CORNER LOCATION RELATIVE TO NEAR-BY FEATURES, ALSO HOW TO REACH CORNER 3

PLANE COORDINATE POSITION DATA

State _____ Zone _____
X _____
Y _____
Estab. By _____
Agency

Signature
W F STEEKS

Title _____
PLS Division

Headquarters
GTC

Date 7/63 7100-52 (3 68) 4

CORNER RECORD (PERPETUATION)

MONUMENT
STAMPED:

MONUMENT: DESCRIBE NEW MONUMENT SET, OR WORK DONE TO PRESERVE EXISTING MONUMENT

SET 2" X 30" BCSP RSG. 6"

T25S R1E
1/4
S22/S23
REG. NO. 622

ACCESSORIES DESCRIBE NEW BT'S WITNESS OBJECTS ETC. ESTABLISHED, OR WORK DONE TO PRESERVE EXISTING EVIDENCE

7" L. PINE N16°W 82 FT. TO 60' NL. IN BASE of TREE B/S 1/4 S22 BT
7" " " S45°E 72 FT. " " " " " " " " " S23 "

Work Done by W F STEERS JR Title PLS Date 7/63 State Registration No. or Agency OR-622
Certified Cor. Record Prepared? Yes No Filed At: Date

REMARKS

Index File No. T. 25 S. R. 11 E. M. Tract or Surv. No. Cor. P-17

CORNER RECORD (SEARCH)
(Ref. FSM 7151.4)

Tract or
Survey No.

Cor.
No. **R-07**

File No. **T 25 S. R. 11 E.**

R.D. **CRESCENT** County **CLATSOP**

3/4 ~~64~~ **Sec. 20**

Merid. **WMT** N.F. **DES.** State **OR.**

N/4 ~~64~~ **Sec. 29**

CORNER DIAGRAM

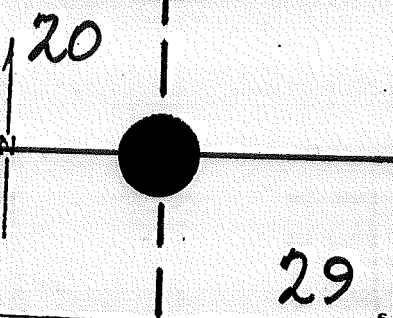

DESCRIBE CORNER MONUMENT FOUND

DESCRIBE BEARING TREES OR OTHER OFFICIAL ACCESSORIES FOUND

2 BTs OK

PHOTO IDENTIFICATION DATA

Photo No. _____
 Filed At. _____
 Object Ident. _____
 Ident. By _____
Signature

DESCRIBE CORNER LOCATION RELATIVE TO NEAR-BY FEATURES, ALSO HOW TO REACH CORNER

PLANE COORDINATE POSITION DATA

State _____ Zone _____
 X _____
 Y _____
 Estab. By _____
Agency

WF STEERS

Title **PLS** Division

Headquarters **GTC**

Date **7/63**

CORNER RECORD (PERPETUATION)

MONUMENT
STAMPED:

MONUMENT: DESCRIBE NEW MONUMENT SET, OR WORK DONE TO PRESERVE EXISTING MONUMENT

SET 2" X 30" BCSP RSG. 6"

T25S R1E
1/4 $\frac{520}{529}$
REG. No. 622

ACCESSORIES: DESCRIBE NEW BT'S WITNESS OBJECTS ETC. ESTABLISHED, OR WORK DONE TO PRESERVE EXISTING EVIDENCE

29" P. PINE N44°E 17 $\frac{1}{2}$ FT. TO 60d NL. IN BASE of TREE (ORIG. BT)
11" L. PINE S31°E 27 $\frac{3}{4}$ FT. " " " " " " " " " "

Work Done by WIFE STEERS JR Title PLS Date 7/63 State Registration No. or Agency OR-622
Certified Cor. Record Prepared Yes No Filed At: Date

REMARKS

Index File No.

T. 25 S. R. 11 E. M.

Tract or Surv. No.

Cor. R-07

Index File No. _____
T 25 S. R. 11 E.
Merid. W.M.T.

CORNER RECORD (SEARCH)
(Ref. FSM 7151.4)

Tract or Survey No. _____

Cor. No. R-09

R.D. CRESCENT County KLAMATH
N.F. DES. State OR.

Sec. Cor.

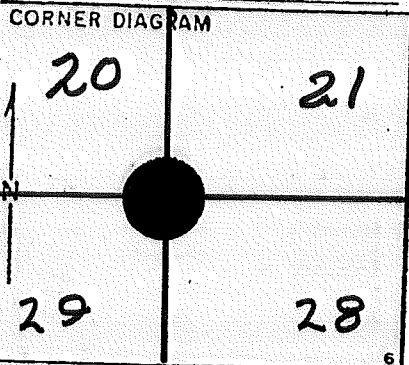

DESCRIBE CORNER MONUMENT FOUND

DESCRIBE BEARING TREES OR OTHER OFFICIAL ACCESSORIES FOUND

3 BT STUMPS

PHOTO IDENTIFICATION DATA

Photo No. _____
Filed At. _____
Object Ident. _____
Ident. By _____
Signature

DESCRIBE CORNER LOCATION RELATIVE TO NEAR-BY FEATURES, ALSO HOW TO REACH CORNER

PLANE COORDINATE POSITION DATA

State _____ Zone _____
X _____
Y _____
Estab. By _____
Agency

Signature DUF STEEKS Title PLS Division _____ Headquarters GTC Date 7/63

7100-52 (3 59)

CORNER RECORD (PERPETUATION)

MONUMENT
STAMPED:

MONUMENT: DESCRIBE NEW MONUMENT SET, OR WORK DONE TO PRESERVE EXISTING MONUMENT

SET 2" x 30" BCSP RSG. 6"

T255 R11E
S20 S21
S29 S28
REG. NO. 622

ACCESSORIES: DESCRIBE NEW BT'S WITNESS OBJECTS ETC. ESTABLISHED, OR WORK DONE TO PRESERVE EXISTING EVIDENCE

11" L. PINE N °E 70 3/4 FT. TO 60dNL IN BASE of TREE B/S T255 R11E S21 BT
 11" " " N41°W 61 3/4 FT. " " " " " " " " " " S20 "
 6" W. FIR S 11°W 30 1/2 FT. " " " " " " " " " " S29 "
 7" L. PINE S °E 35 1/2 FT. " " " " " " " " " " S28 "

Work Done W.F. STEERS Jr Title PLS Date 7/63 State Registration No. OR-622
 or Agency
 Certified Cor. Record Prepared? Yes No Filed At: Date

REMARKS

Index File No. _____
T 25 S. R. 11 E.
Merid. W.M.T.

CORNER RECORD (SEARCH)
(Ref. FSM 7151.4)

Tract or Survey No. _____
Cor. No. R-09
R.D. CRESCENT County KLAMATH Sec. Cor.
N.F. DES. State OR.

CORNER DIAGRAM

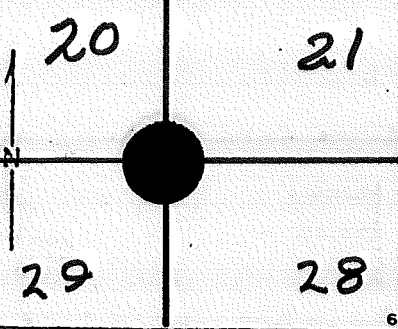

DESCRIBE CORNER MONUMENT FOUND

DESCRIBE BEARING TREES OR OTHER OFFICIAL ACCESSORIES FOUND

3 BT STUMPS

PHOTO IDENTIFICATION DATA

Photo No. _____
Filed At. _____
Object Ident. _____
Ident. By _____
Signature

PLANE COORDINATE POSITION DATA

State _____ Zone _____
X _____
Y _____
Estab. By _____
Agency

Signature
DUF STEERS

Title
PLS

Division

Headquarters
GTG

Date 7/63 7100-52 (3 63)

CORNER RECORD (PERPETUATION)

MONUMENT
STAMPED:

MONUMENT: DESCRIBE NEW MONUMENT SET, OR WORK DONE TO PRESERVE EXISTING MONUMENT

SET 2" x 30" BCSP RSG. 6"

T255 R11E
S20 S21
S29 S28
REG. NO. 622

ACCESSORIES: DESCRIBE NEW BT'S WITNESS OBJECTS ETC. ESTABLISHED, OR WORK DONE TO PRESERVE EXISTING EVIDENCE

11" L. PINE N °E 70 3/4 FT. TO 60dNL IN BASE of TREE B/S T255 R11E S21 BT
11" " " N41° W 61 3/4 FT. " " " " " " " " " " S20 "
6" W. FIR S 11° W 30 1/2 FT. " " " " " " " " " " S29 "
7" L. PINE S °E 35 1/2 FT. " " " " " " " " " " S28 "

Work Done W.F. STEERS JR Title PLS Date 7/63 State Registration No. OR-622
or Agency

Certified Cor. Record Prepared? Yes No Filed At: _____ Date _____

REMARKS

Index File No.

T. 25 S. R. 11 E. M.

Tract or Surv. No.

Cor. R-09

Index File No. T 25 S. R. 11 E. Merid. WMT

CORNER RECORD (SEARCH) (Ref. FSM 7151.4) R.D. CRESCENT N.F. DES. State OR.

Tract or Survey No. _____ Cor. No. R-11 3/4 Sec. 21 N/4 Sec. 28

CORNER DIAGRAM

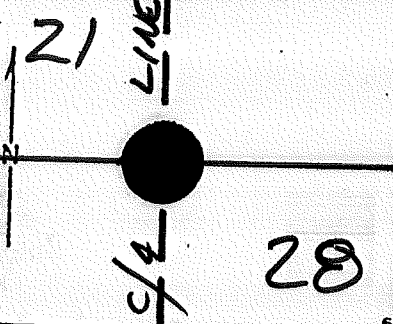

DESCRIBE CORNER MONUMENT FOUND

DESCRIBE BEARING TREES OR OTHER OFFICIAL ACCESSORIES FOUND

1 BT STUMP
1 BT SNAG

PHOTO IDENTIFICATION DATA

Photo No. _____
Filed At. _____
Object Ident. _____
Ident. By _____
Signature _____

DESCRIBE CORNER LOCATION RELATIVE TO NEAR-BY FEATURES, ALSO HOW TO REACH CORNER

PLANE COORDINATE POSITION DATA

State _____ Zone _____
X _____
Y _____
Estab. By _____
Agency _____

Signature WF STEERS Title PLS Division _____ Headquarters GTC Date 7/63 7100-52 (3 68)

CORNER RECORD (PERPETUATION)

MONUMENT
STAMPED:

MONUMENT : DESCRIBE NEW MONUMENT SET, OR WORK DONE TO PRESERVE EXISTING MONUMENT

SET 2" X 30" BCSP RSG. 6"

T255 R1E
1/4 $\frac{S21}{S28}$
RSG. NO. 622

ACCESSORIES : DESCRIBE NEW BT'S WITNESS OBJECTS ETC. ESTABLISHED, OR WORK DONE TO PRESERVE EXISTING EVIDENCE

25" P. PINE N15°W 8⁸ FT. TO 60' NL. IN BASE of TREE B/S 1/4 S21 BT
9" " " S52°N 35³ FT. " " " " " " " " " S 28 "

Work Done by WLF STEERS Jr Title PLS Date 7/63 State Registration No. OR-622
or Agency
Certified Cor. Record Prepared Yes No Filed At Date

REMARKS

Index File No. T255. R. 11 E. M. Tract or Surv. No. Cor. R-11

File No. T 25 S. R. 11 E.
Merid. WMT

CORNER RECORD (SEARCH)
(Ref. FSM 7151.4)
Tract or Survey No. _____
R.D. CRESCENT County KLAMATH
N.F. DES. State OR.

Cor. No. R-15
S/4 Cor. Sec. 22.
N/4 Cor. Sec. 27.

CORNER DIAGRAM

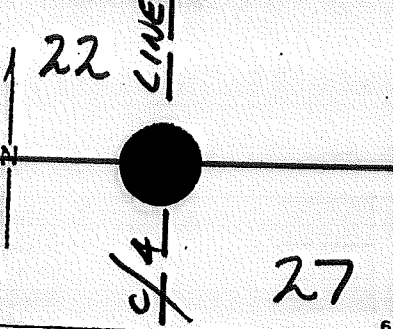

DESCRIBE CORNER MONUMENT FOUND

DESCRIBE BEARING TREES OR OTHER OFFICIAL ACCESSORIES FOUND

1 BT OK

PHOTO IDENTIFICATION DATA

Photo No. _____
Filed At. _____
Object Ident. _____
Ident. By _____
Signature

DESCRIBE CORNER LOCATION RELATIVE TO NEAR-BY FEATURES, ALSO HOW TO REACH CORNER

PLANE COORDINATE POSITION DATA

State _____ Zone _____
X _____
Y _____
Estab. By _____
Agency

Signature
WF STEERS

Title **PLS** Division

Headquarters **GTC**

Date **7/63** 7100-52 (3 63)

CORNER RECORD (PERPETUATION)

MONUMENT
STAMPED:

MONUMENT : DESCRIBE NEW MONUMENT SET, OR WORK DONE TO PRESERVE EXISTING MONUMENT

SET 2" X 30" BCSP RSG. 6"

T255 R11E
114 $\frac{527}{527}$
REG. NO. 622

ACCESSORIES : DESCRIBE NEW BT'S WITNESS OBJECTS ETC. ESTABLISHED, OR WORK DONE TO PRESERVE EXISTING EVIDENCE

14" L. PINE S21°E 10 $\frac{1}{2}$ FT. TO 60d NL. IN BASE of TREE (ORIG. BT)
34" P. PINE S78°W 29 $\frac{1}{2}$ FT. " " " " " " " " B/S 1/4 S27 BT

Work Done W.F. STEERS Jr Title PLS Date 7/63 State Registration No. OR-622
or Agency

Certified Cor. Record Prepared? Yes No Filed At: Date

REMARKS

Index File No.

T. 25 S. R. 11 E. M.

Tract or Surv. No.

Cor. R-15

Index File No. _____
T 25 S. R. 11 E. R.D. CRESCENT County KLAMATH State _____
Merid. _____ N.F. _____
Tract or Survey No. _____
Cor. No. R-17
See. Cr.

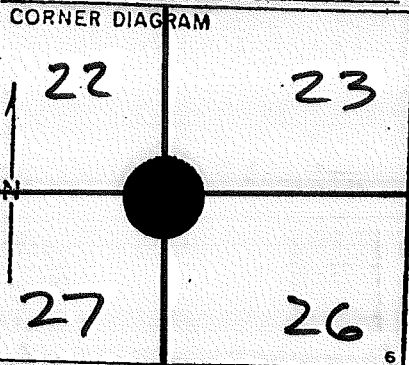

DESCRIBE CORNER MONUMENT FOUND

DESCRIBE BEARING TREES OR OTHER OFFICIAL ACCESSORIES FOUND

1 BT OK
1 BT STUMP
1 BT DEAD & DOWN

PHOTO IDENTIFICATION DATA

Photo No. _____
Filed At. _____
Object Ident. _____
Ident. By _____
Signature

DESCRIBE CORNER LOCATION RELATIVE TO NEAR-BY FEATURES, ALSO HOW TO REACH CORNER

PLANE COORDINATE POSITION DATA

State _____ Zone _____
X _____
Y _____
Estab. By _____
Agency

Signature W.F. STEERS Title PLS Division _____ Headquarters GTC Date 7/63

CORNER RECORD (PERPETUATION)

MONUMENT
STAMPED:

MONUMENT: DESCRIBE NEW MONUMENT SET, OR WORK DONE TO PRESERVE EXISTING MONUMENT

SET 2" X 30" BCSP RSG. 6"

T255 R11E
S22 | S23
S27 | S26
REG. NO. 622

ACCESSORIES: DESCRIBE NEW BT'S WITNESS OBJECTS ETC. ESTABLISHED, OR WORK DONE TO PRESERVE EXISTING EVIDENCE

29" P. PINE S83°W 36⁶ FT. TO 60d NL. IN BASE of TREE (ORIG. BT)
11" " " S49°E 20⁶ FT. " " " " " " " " B/S T255 R11E S26 BT
12" " " N20°E 48⁵ FT. " " " " " " " " " " S23 "
6" h. PINE N16°W 28⁴ FT. " " " " " " " " " " S22 "

Work Done By W F STEERS Title PLS Date 7/63 State Registration No. OR-622
or Agency
Certified Cor. Record Prepared? Yes No Filed At: Date

REMARKS

File No. _____
T 25 S. R. 11 E.
Merid. WME

CORNER RECORD (SEARCH)
(Ref. FSM 7151.4)

Tract or
Survey No. _____

Cor. No. T-05

R.D. CRESCENT County KLAMATH
N.F. DES. State OR.

1/4 Cor. Sec. 30.
W/4 Cor. Sec. 29.

CORNER DIAGRAM

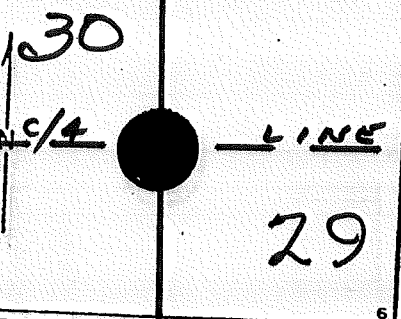

DESCRIBE CORNER MONUMENT FOUND

DESCRIBE BEARING TREES OR OTHER OFFICIAL ACCESSORIES FOUND 2

1 BT OK

PHOTO IDENTIFICATION DATA

Photo No. _____
Filed At. _____
Object Ident. _____
Ident. By _____
Signature _____ 7

PLANE COORDINATE POSITION DATA

State _____ Zone _____
X _____
Y _____
Etab. By _____
Agency _____ 8

DESCRIBE CORNER LOCATION RELATIVE TO NEAR-BY FEATURES, ALSO HOW TO REACH CORNER 3

Signature
WF STEERS

Title PLS Division _____

Headquarters GTC

Date 7/63 4
7100-52 (3 60)

CORNER RECORD (PERPETUATION)

MONUMENT
STAMPED:

MONUMENT: DESCRIBE NEW MONUMENT SET, OR WORK DONE TO PRESERVE EXISTING MONUMENT

SET 2" X 30" BCSP RSG. 6"

T255 RNE
1/4
S30/S29
REG. NO. 622
9

ACCESSORIES: DESCRIBE NEW BT'S WITNESS OBJECTS ETC. ESTABLISHED, OR WORK DONE TO PRESERVE EXISTING EVIDENCE

45" P. PINE N71°E 31 1/2 FT. TO LOD NL. IN BASE of TREE (ORIG. BT)

10" L. PINE N38°W 31 1/2 FT. " " " " " " " " B/S 1/4 S30 BT

Work Done By W.F. STEEKS JR Title PLS Date 7/63 State Registration No. or Agency OR-622

Certified Cor. Record Prepared? Yes No Filed At: Date

REMARKS

Index File No. T. 25 S. R. 11 E. M. Tract or Surv. No. Cor. T-05
12